

Tomasz Kozielec

Mikroskopowe zdjęcia włókien lnu

**(z użyciem światła VIS, spolaryzowanego,
odczynników: Schweizera, Herzberga)**

Materiały dydaktyczne dla studentów Zakładu Konserwacji Papieru i Skóry

Toruń 2014.12.02

Uniwersytet Mikołaja Kopernika
Zakład Konserwacji Papieru i Skóry
ul. Sienkiewicza 30/32, 87-100 Toruń
www.zkpis.umk.pl
tk@umk.pl
tel 56 611 3829

© Copyright by Tomasz Kozielec
wyłącznie do użytku własnego i niekomercyjnego

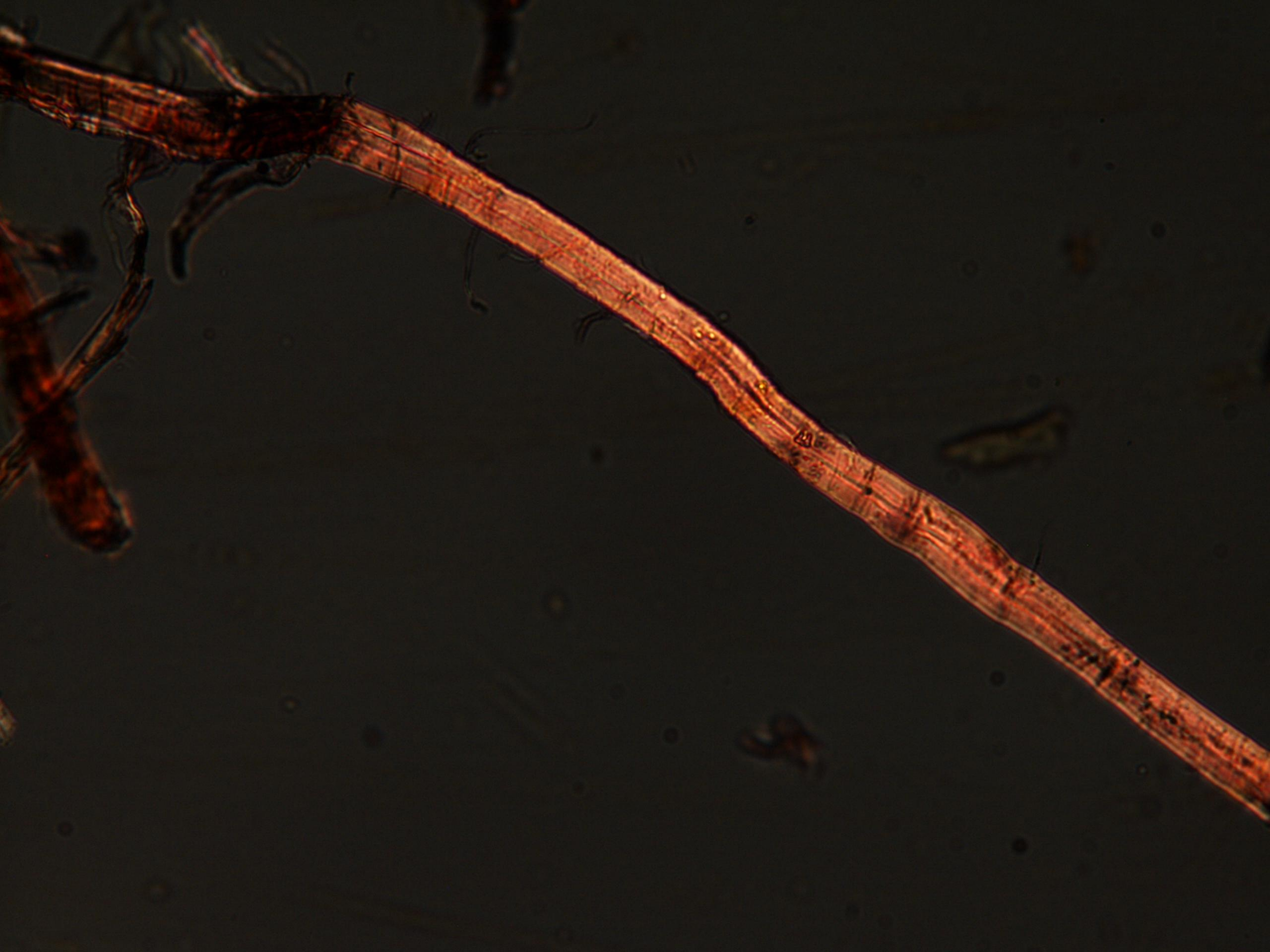



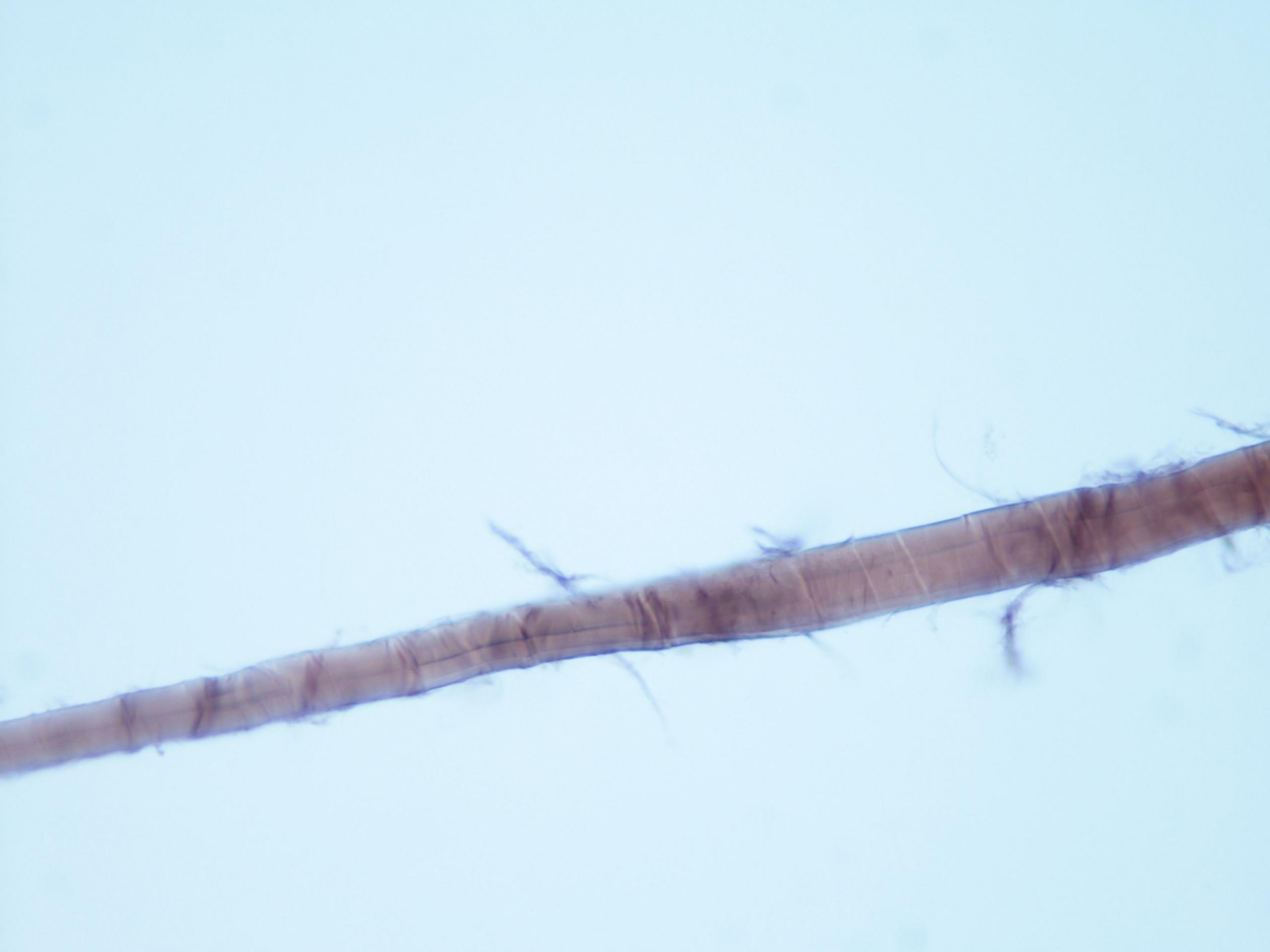



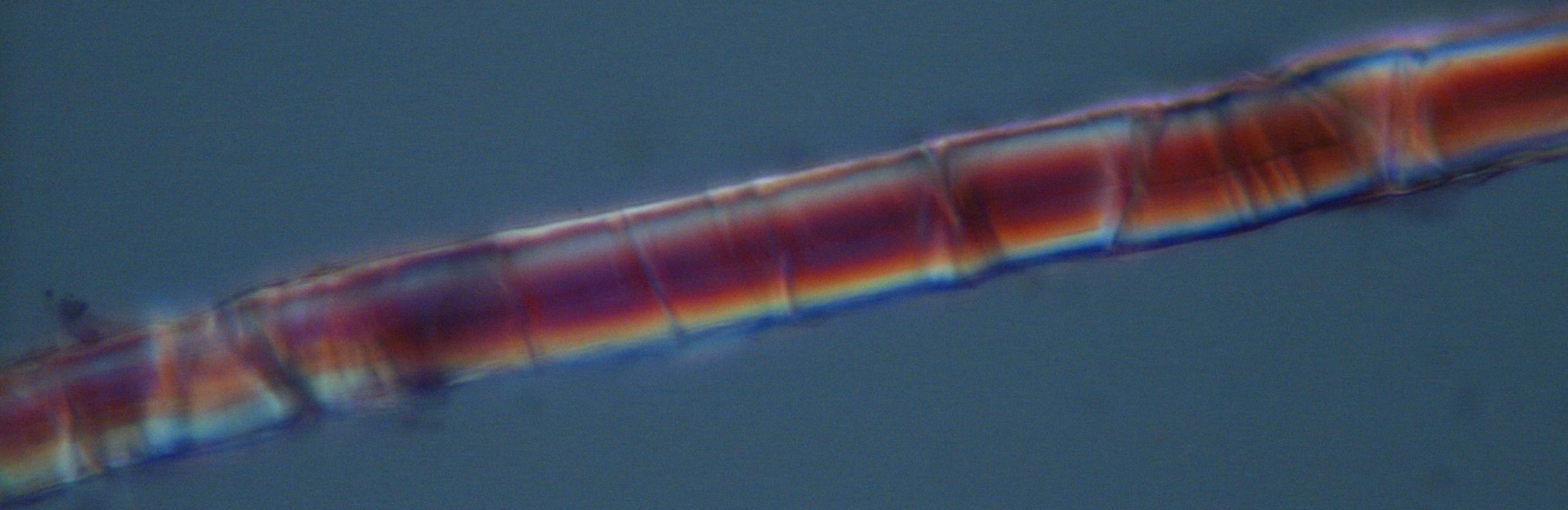





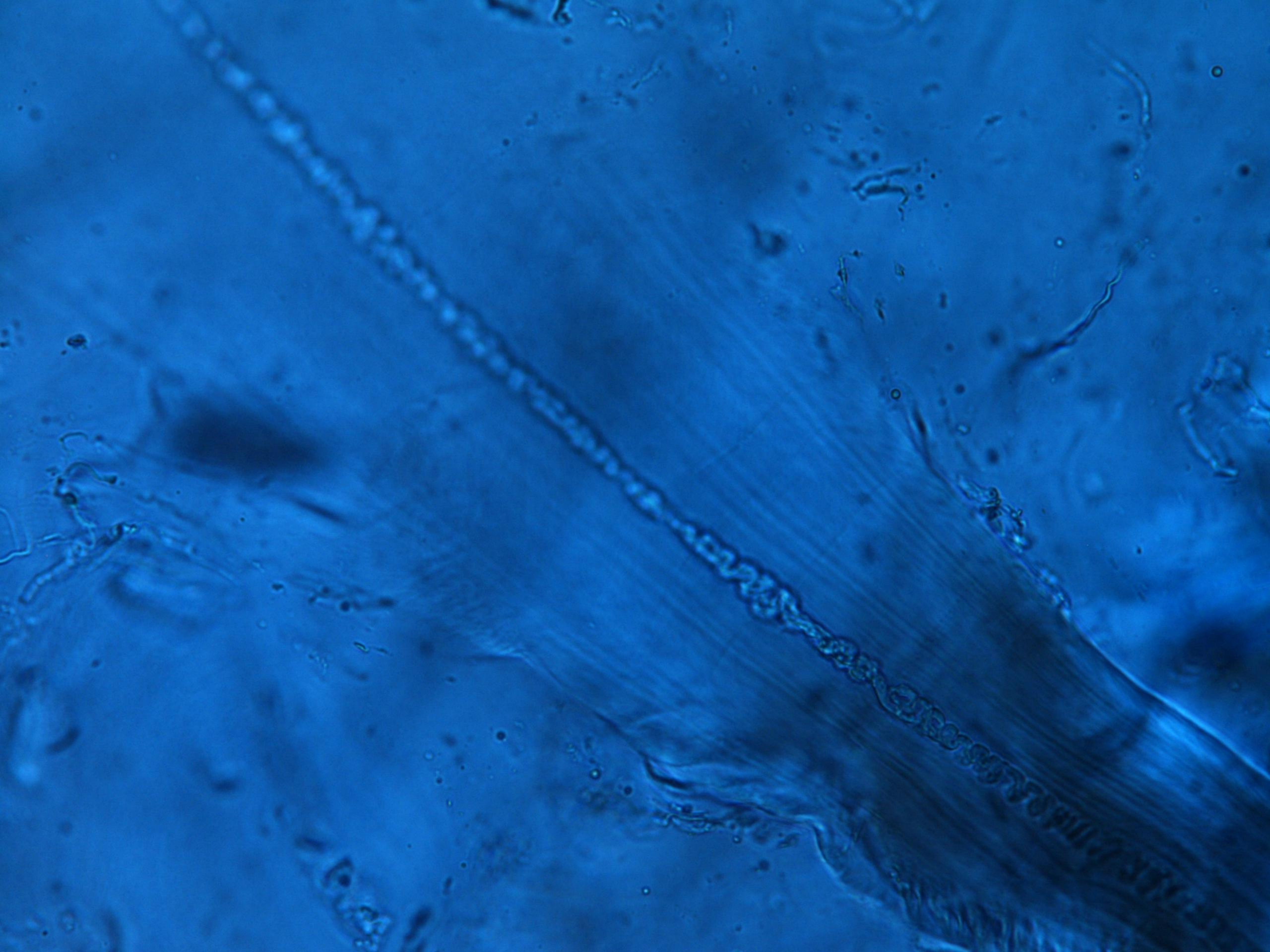

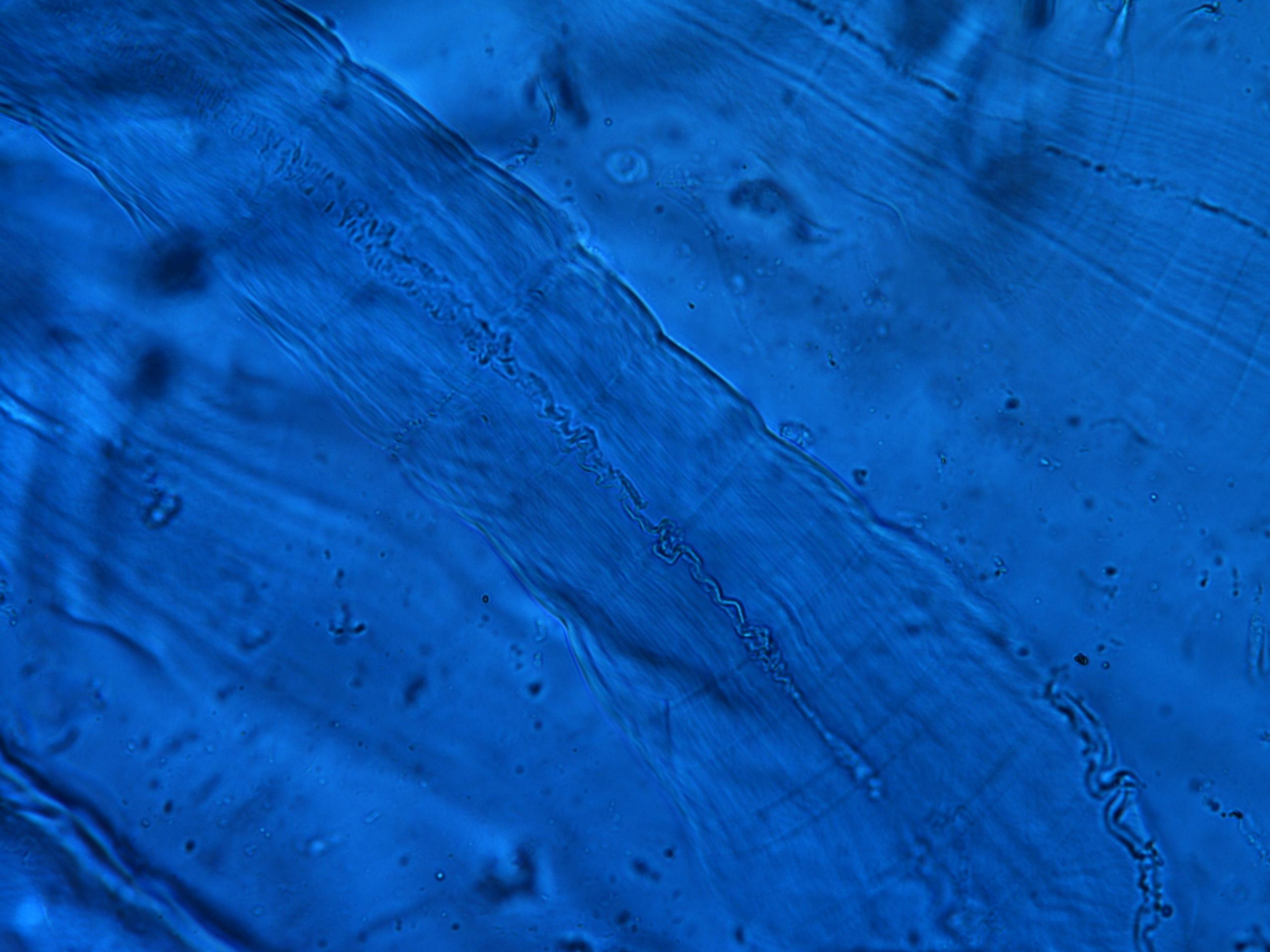

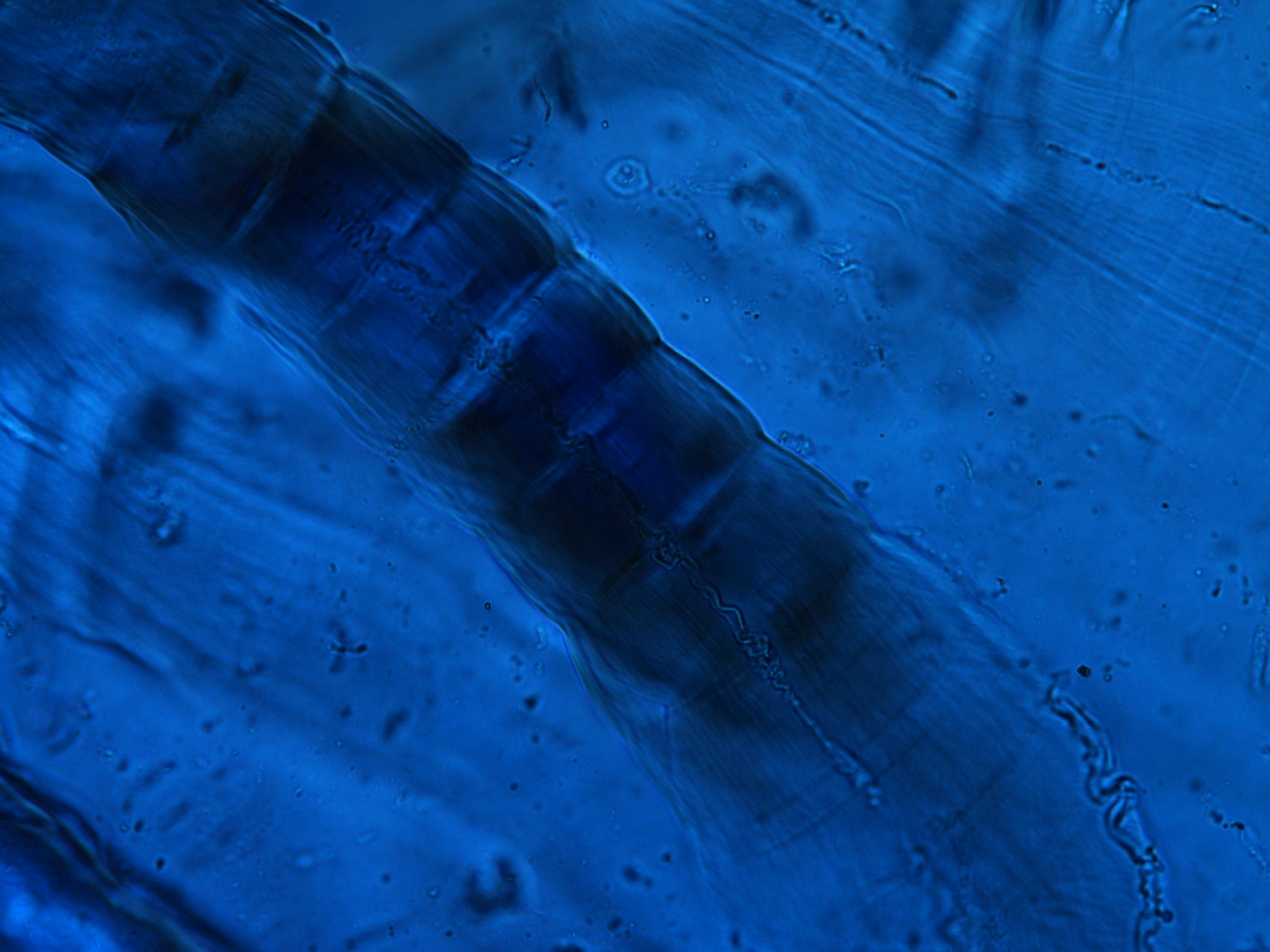

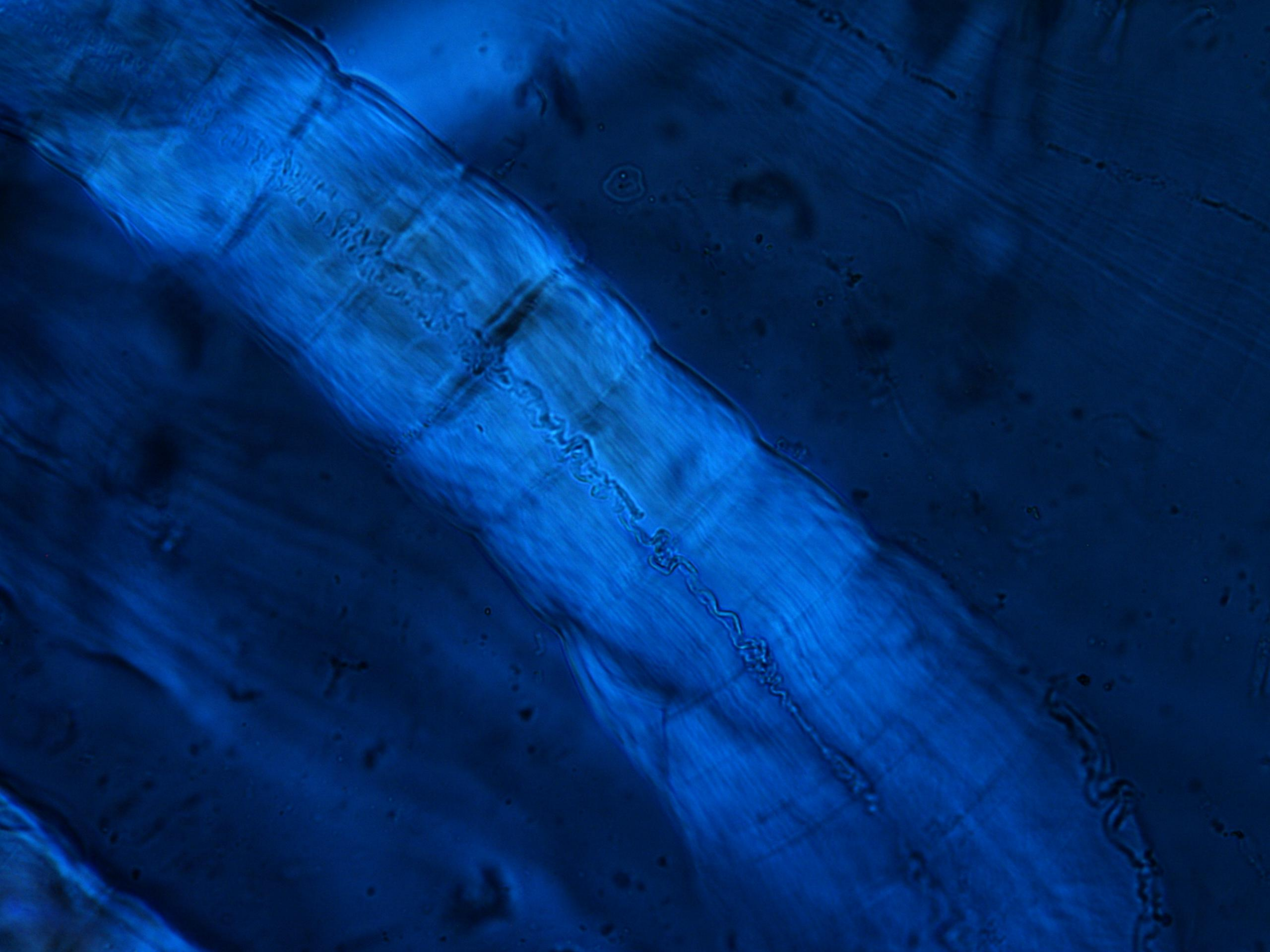



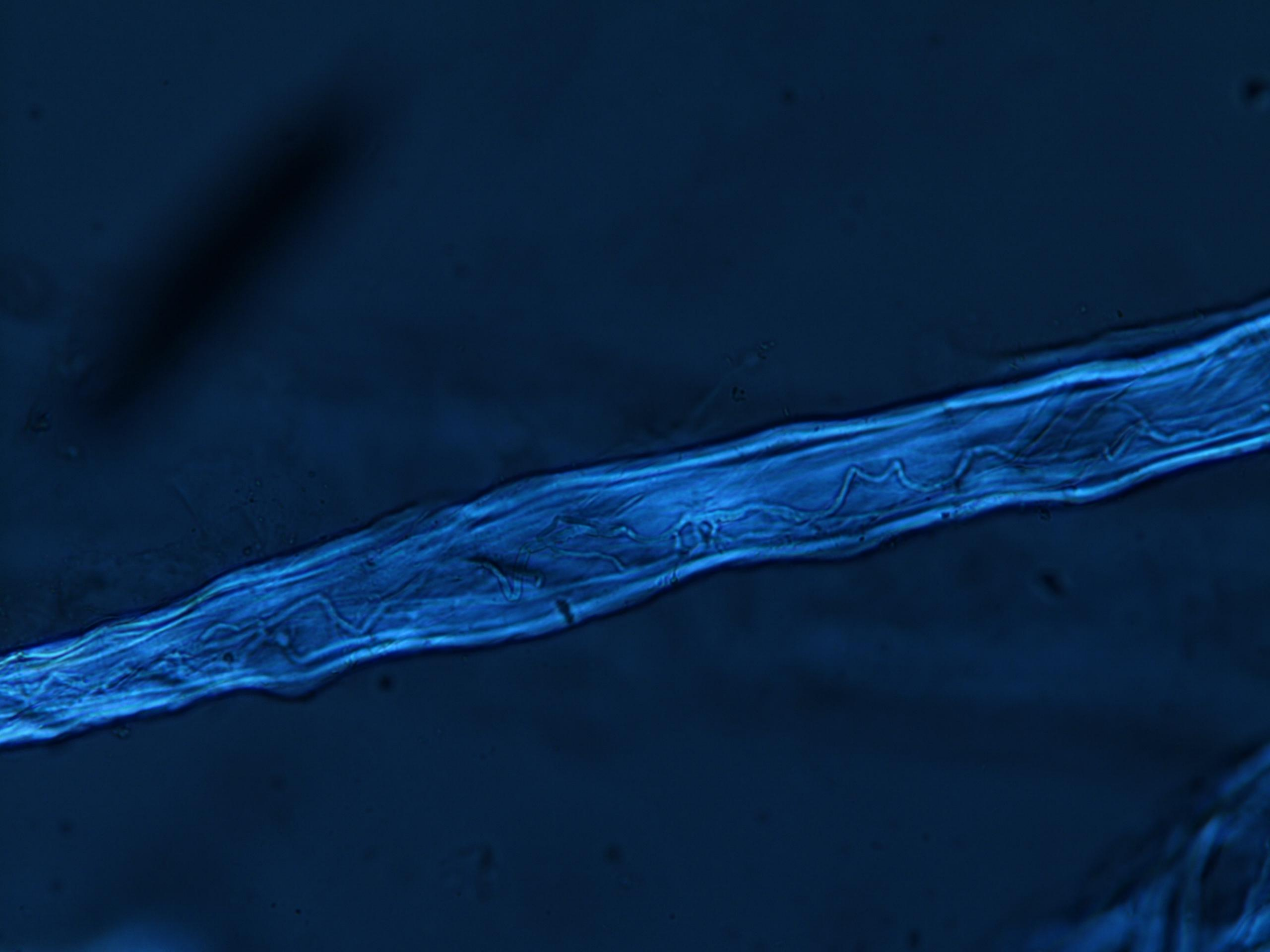

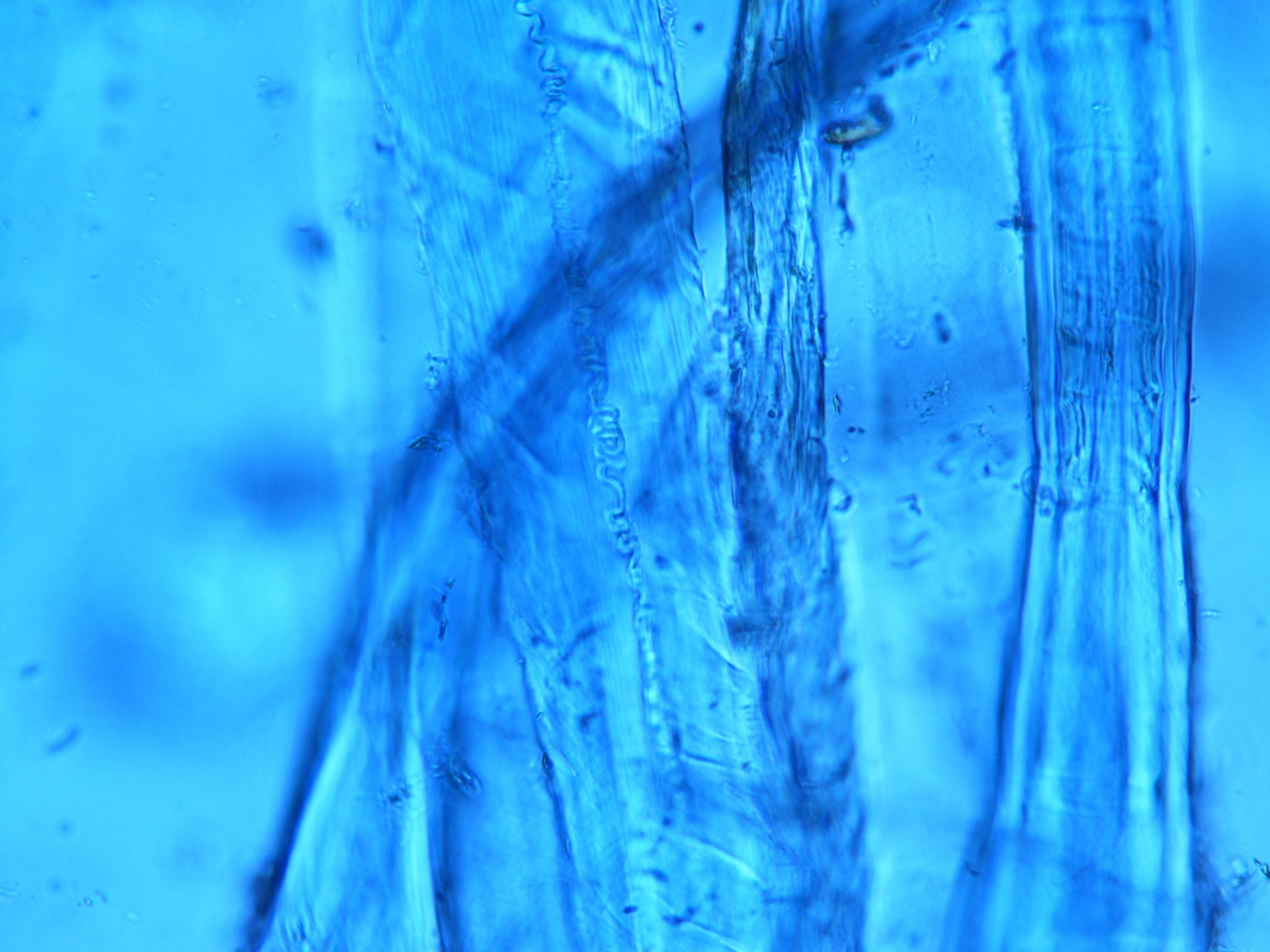

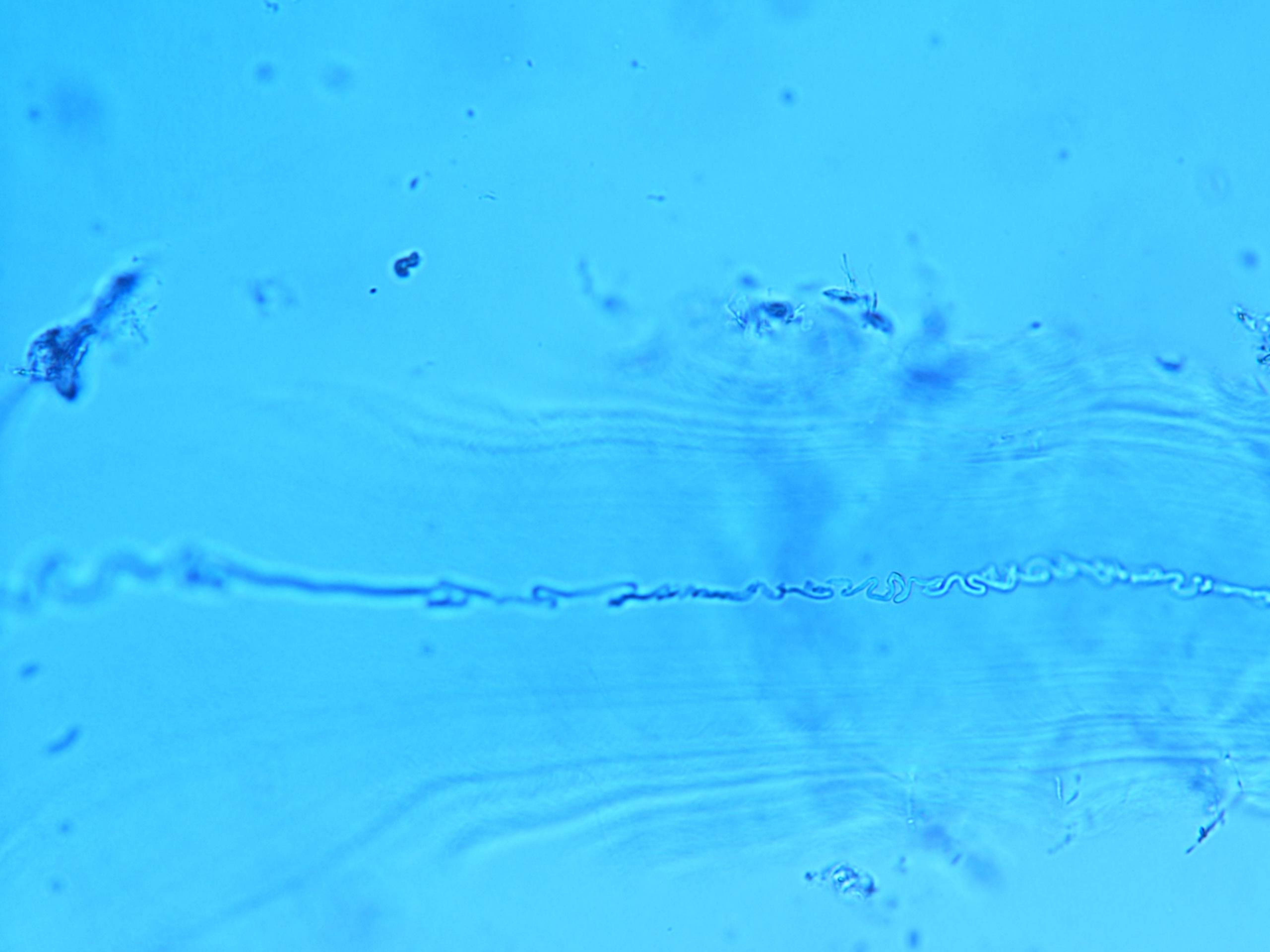

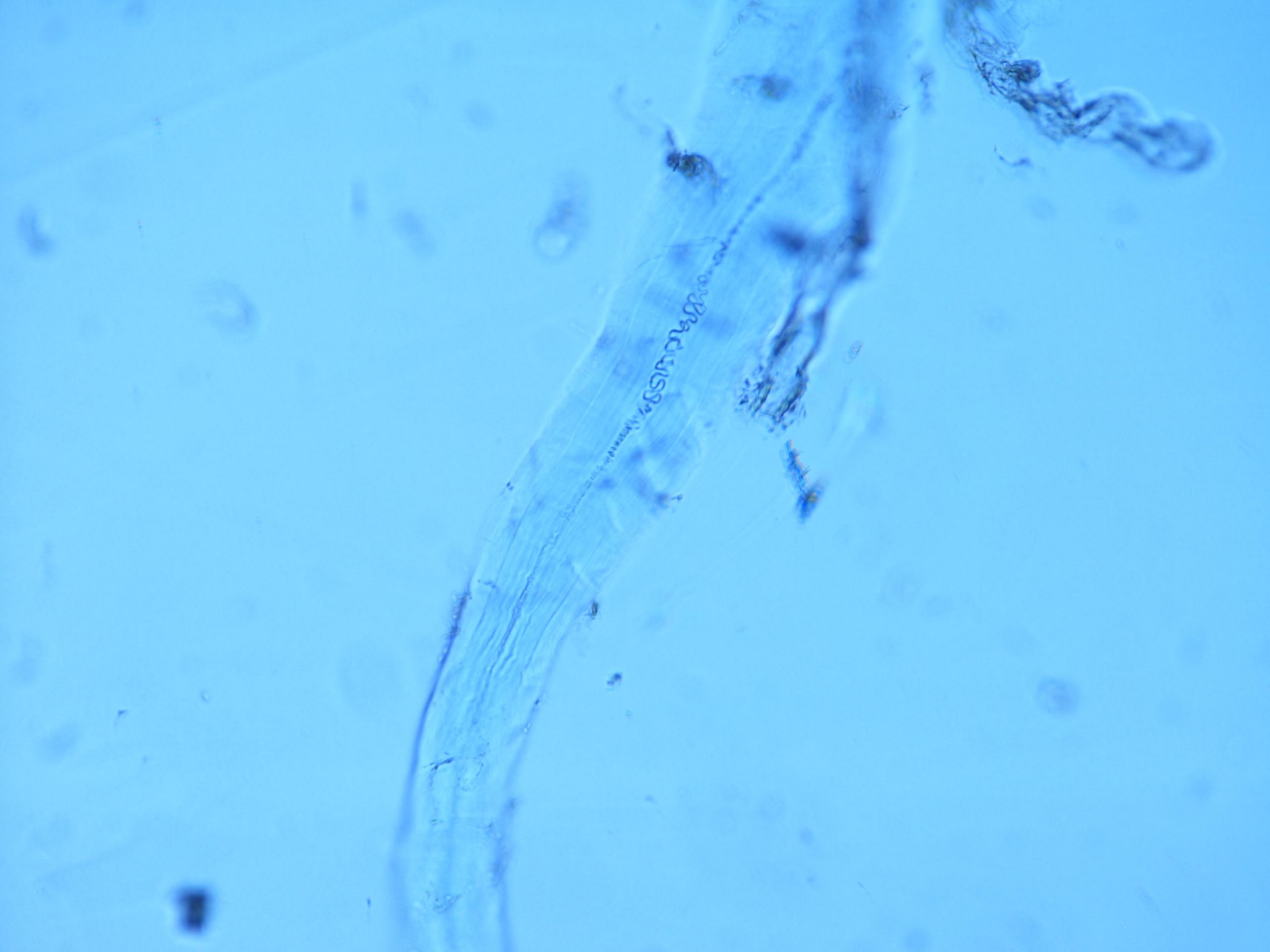

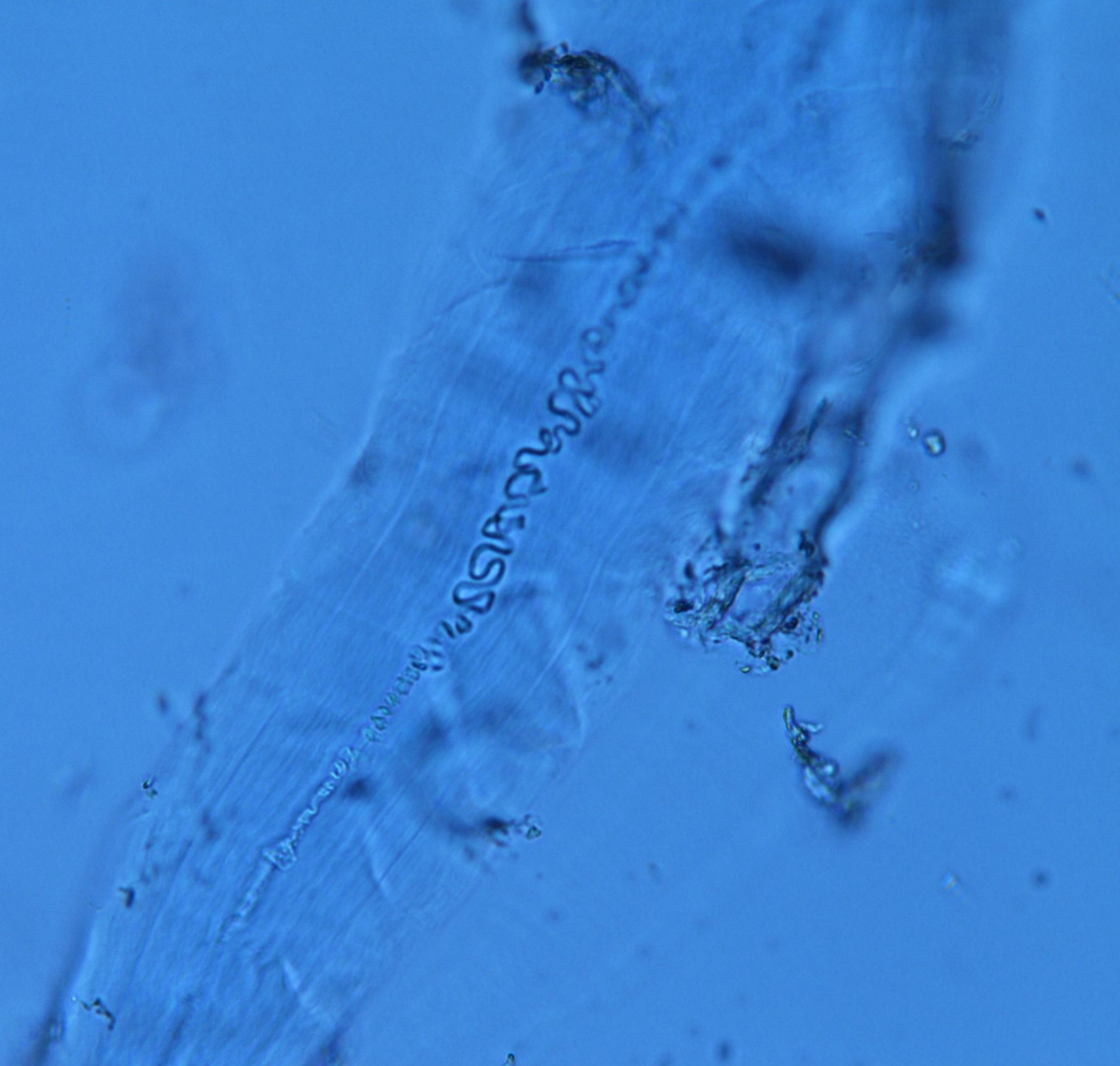

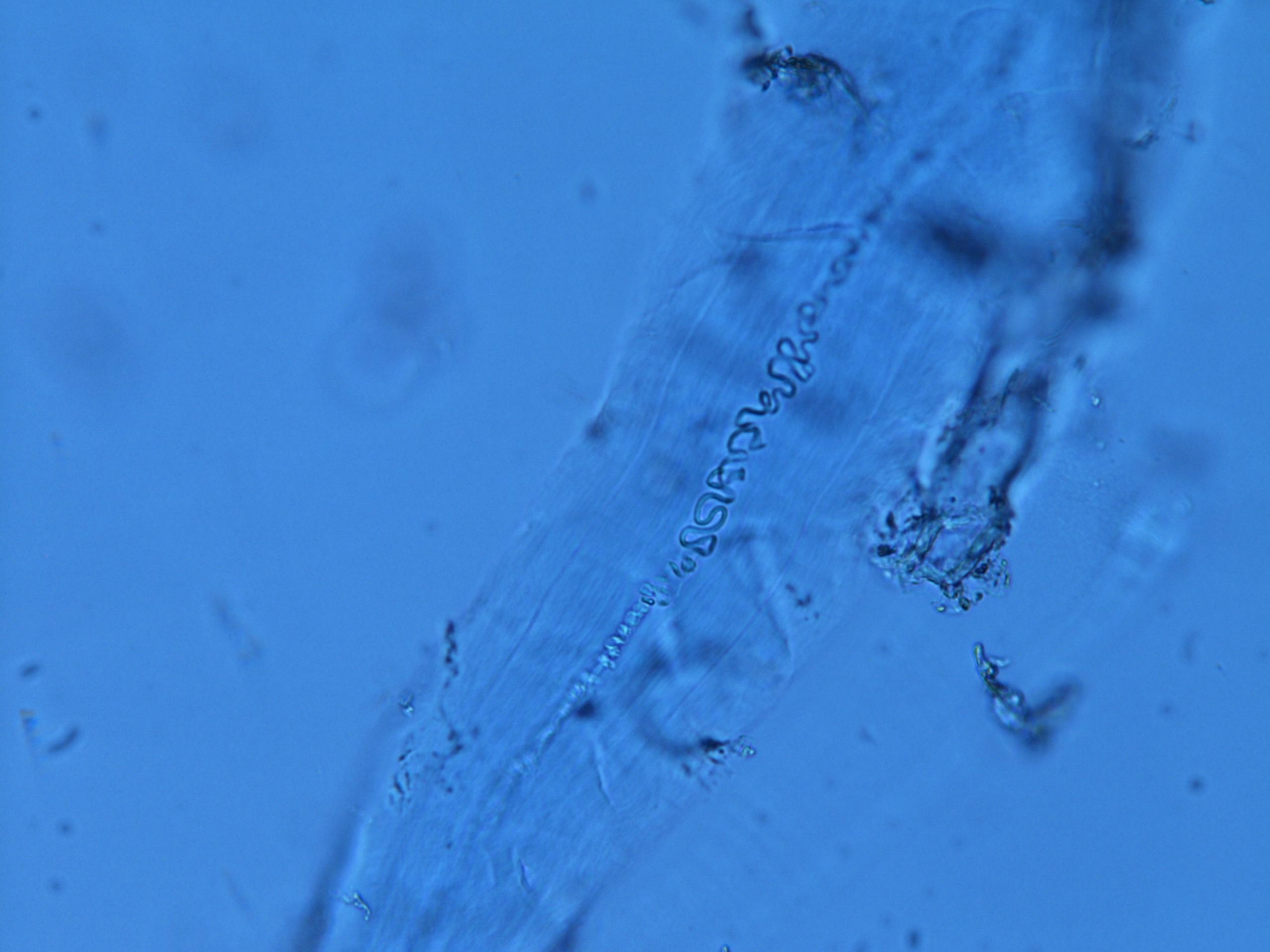

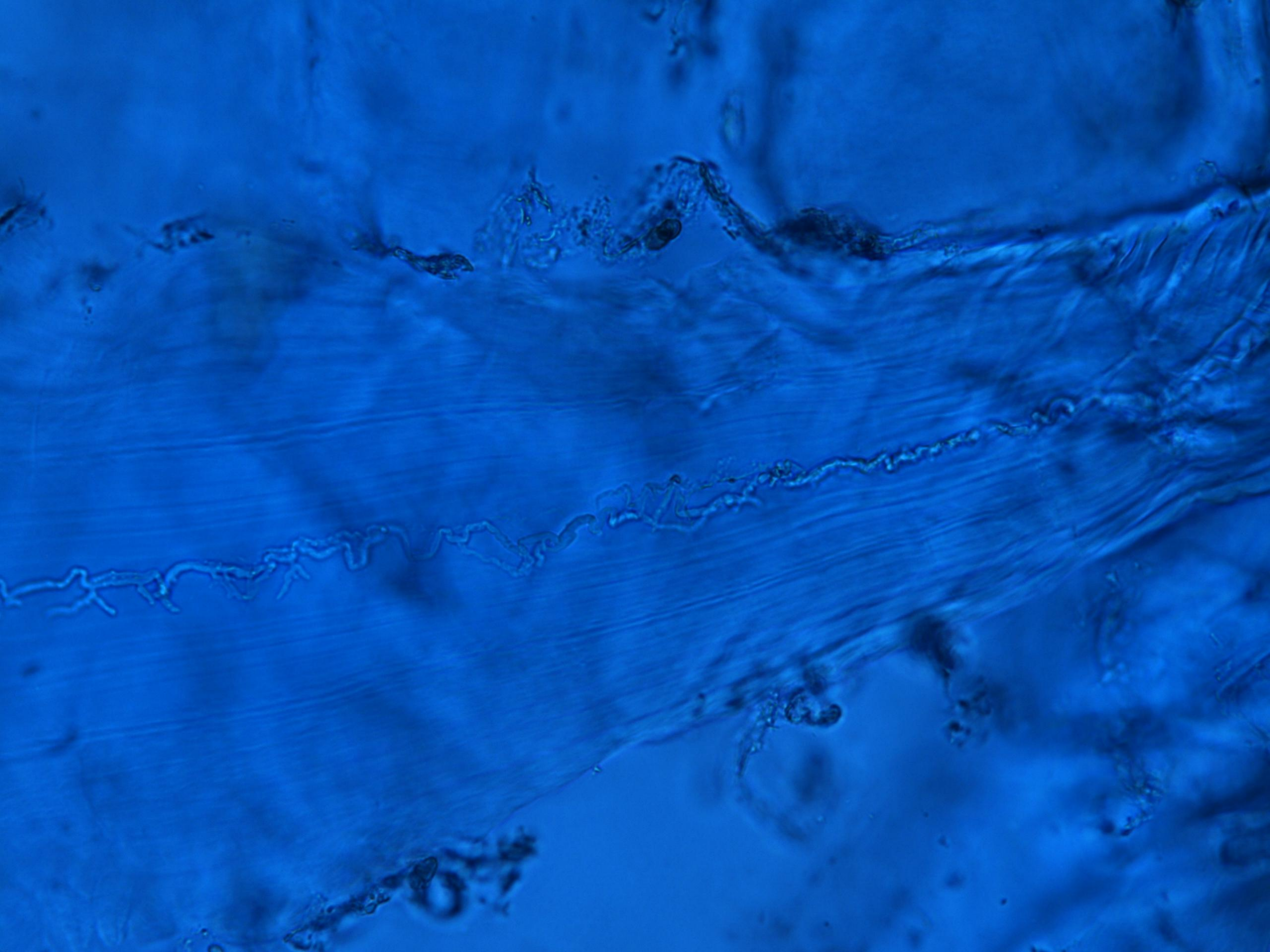

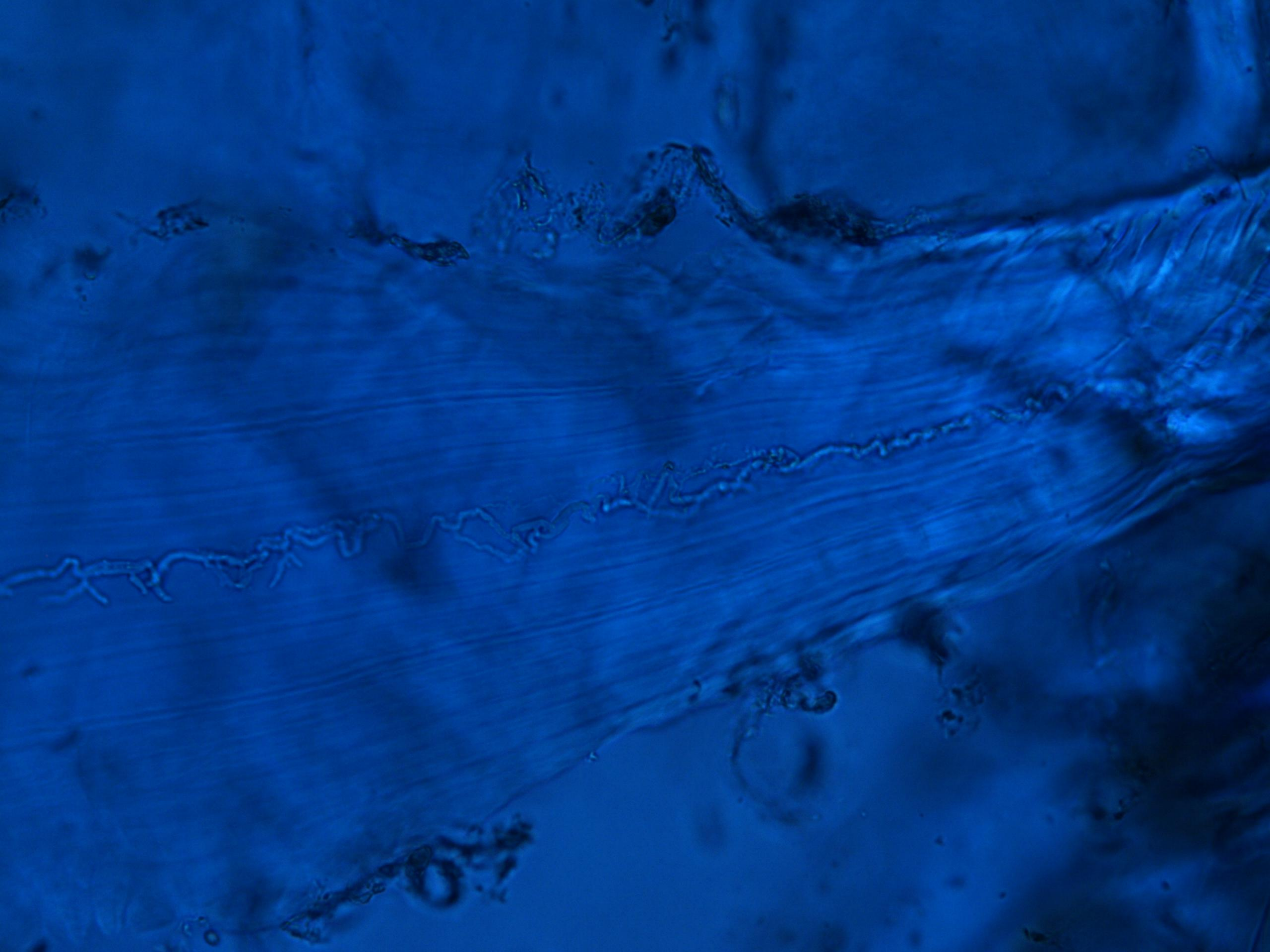

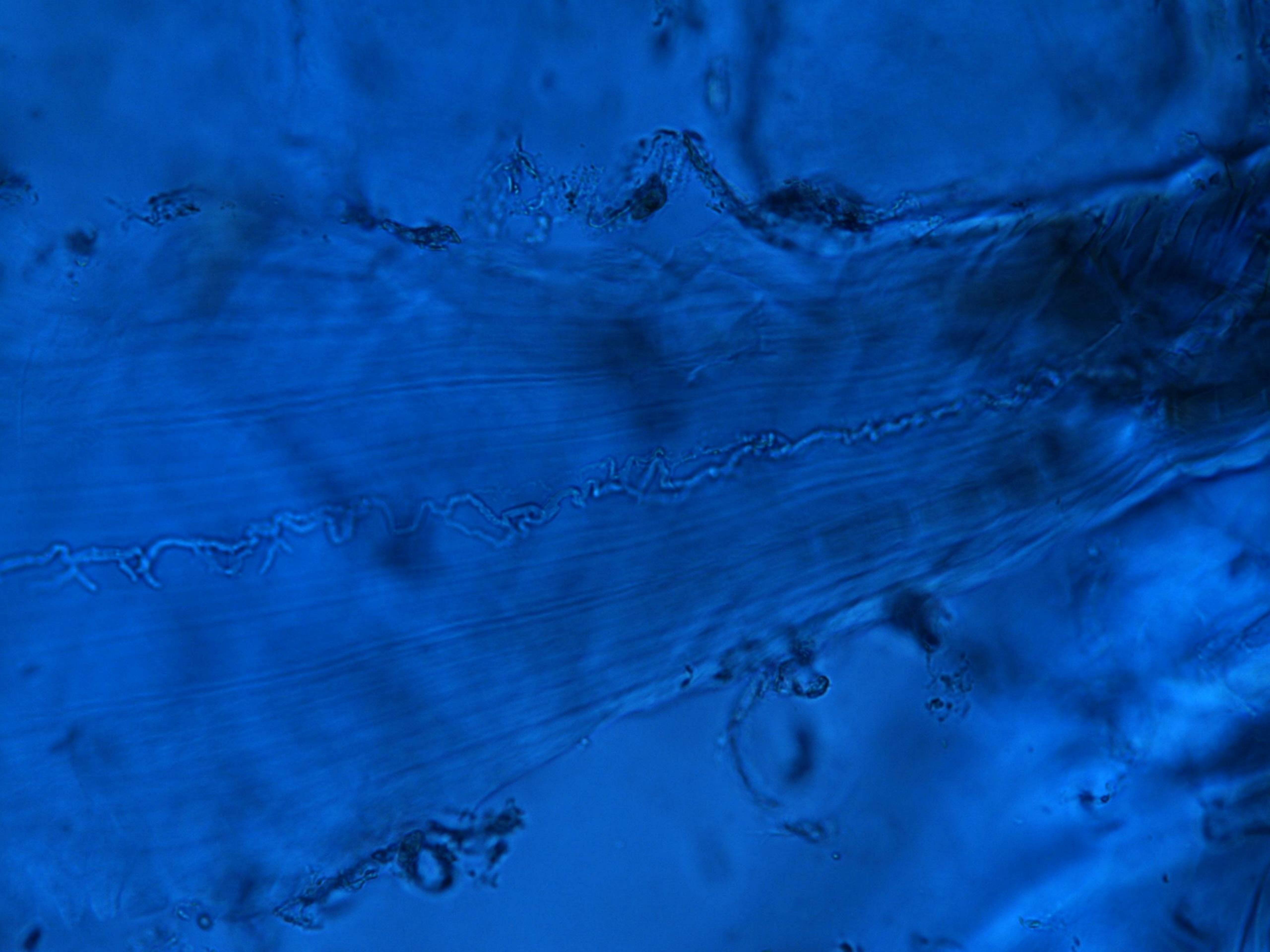

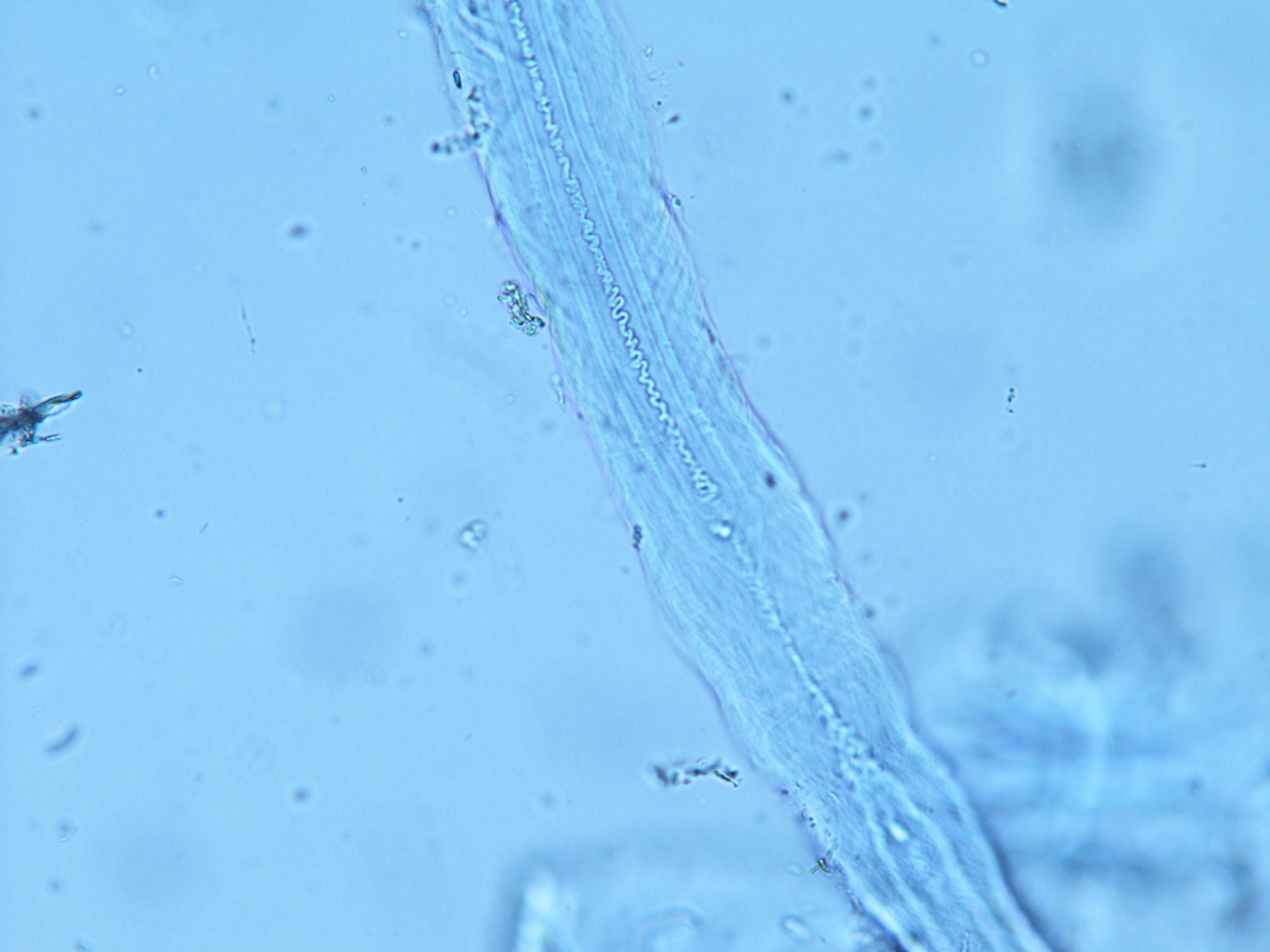



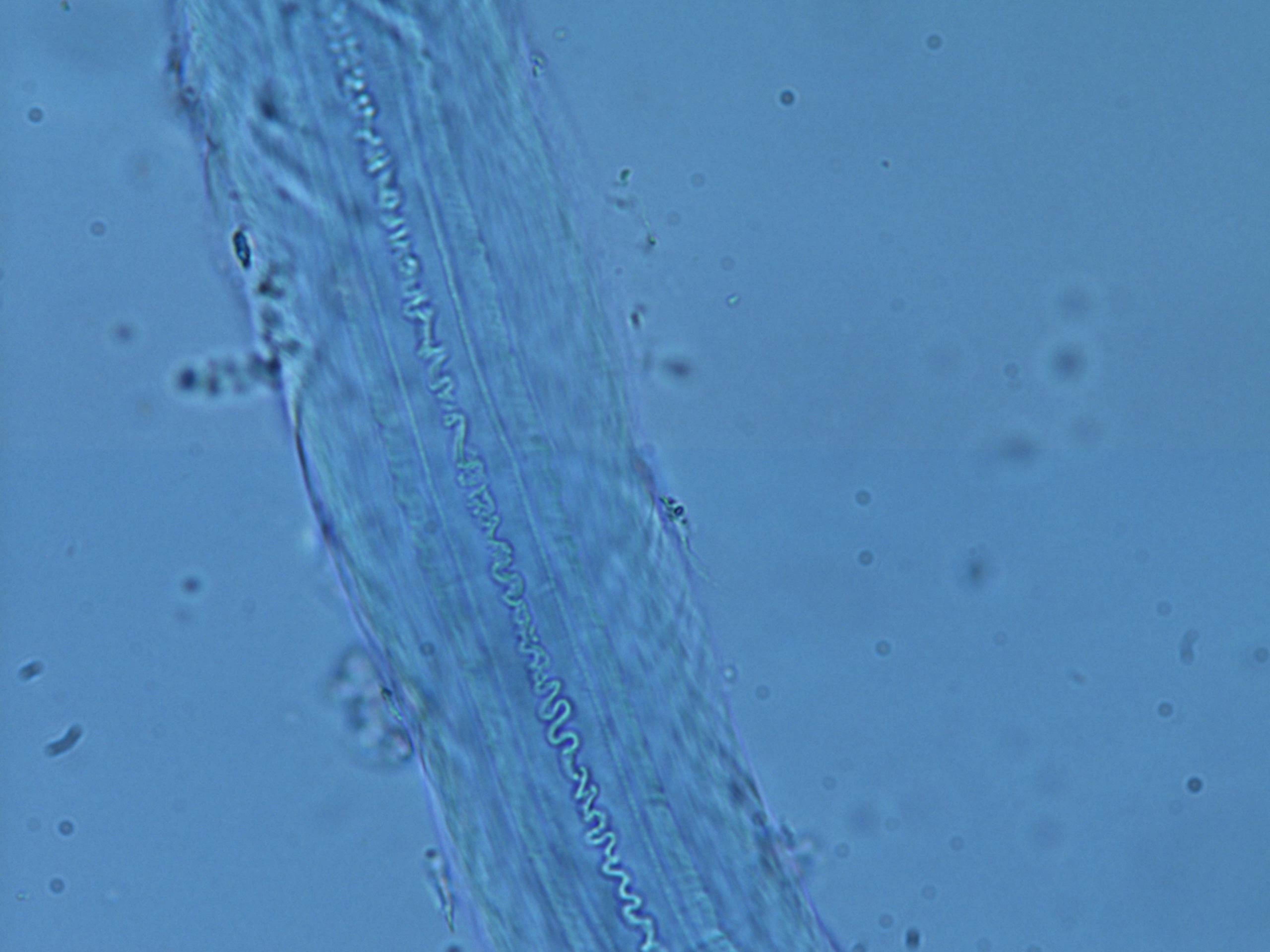





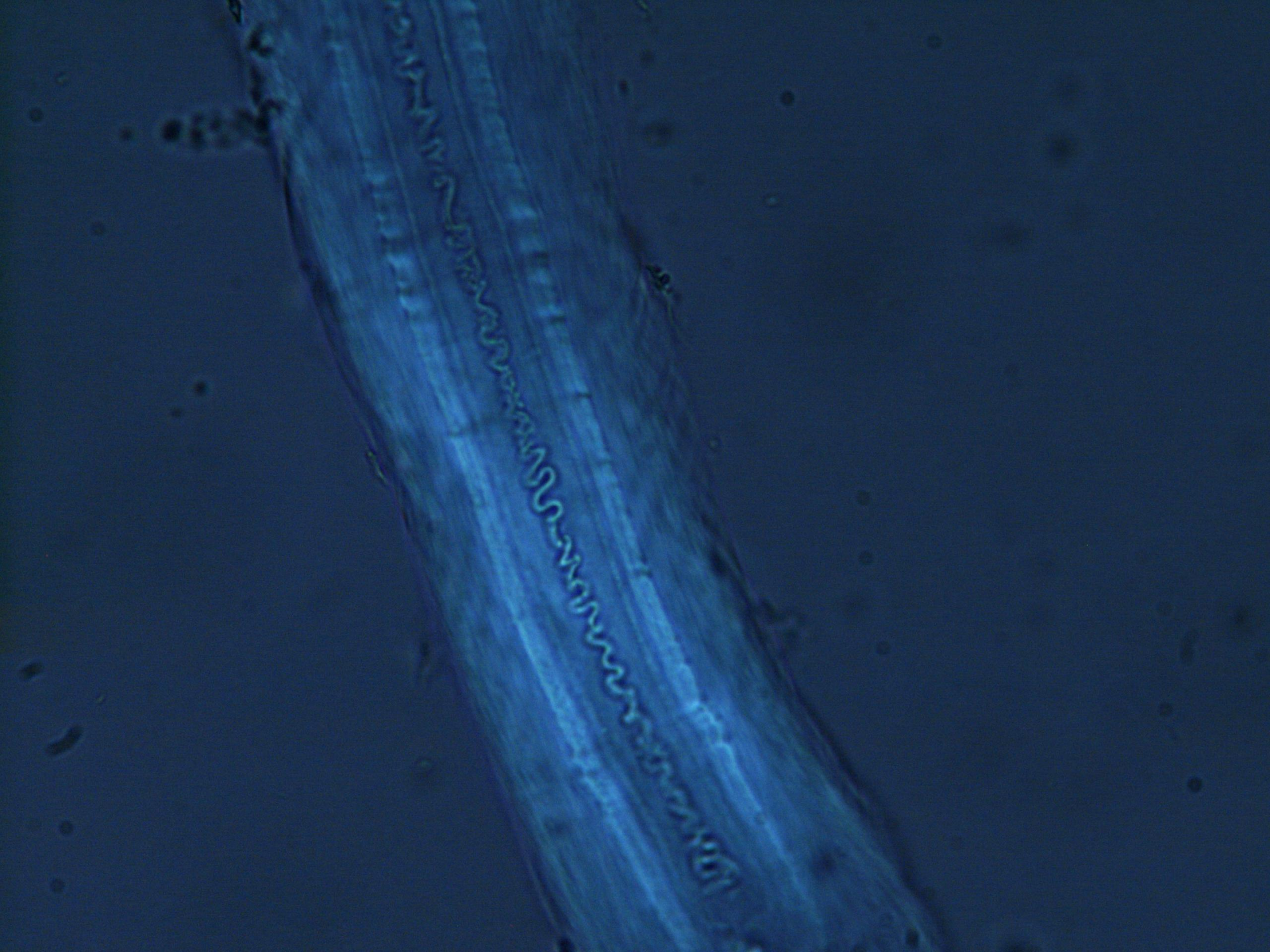



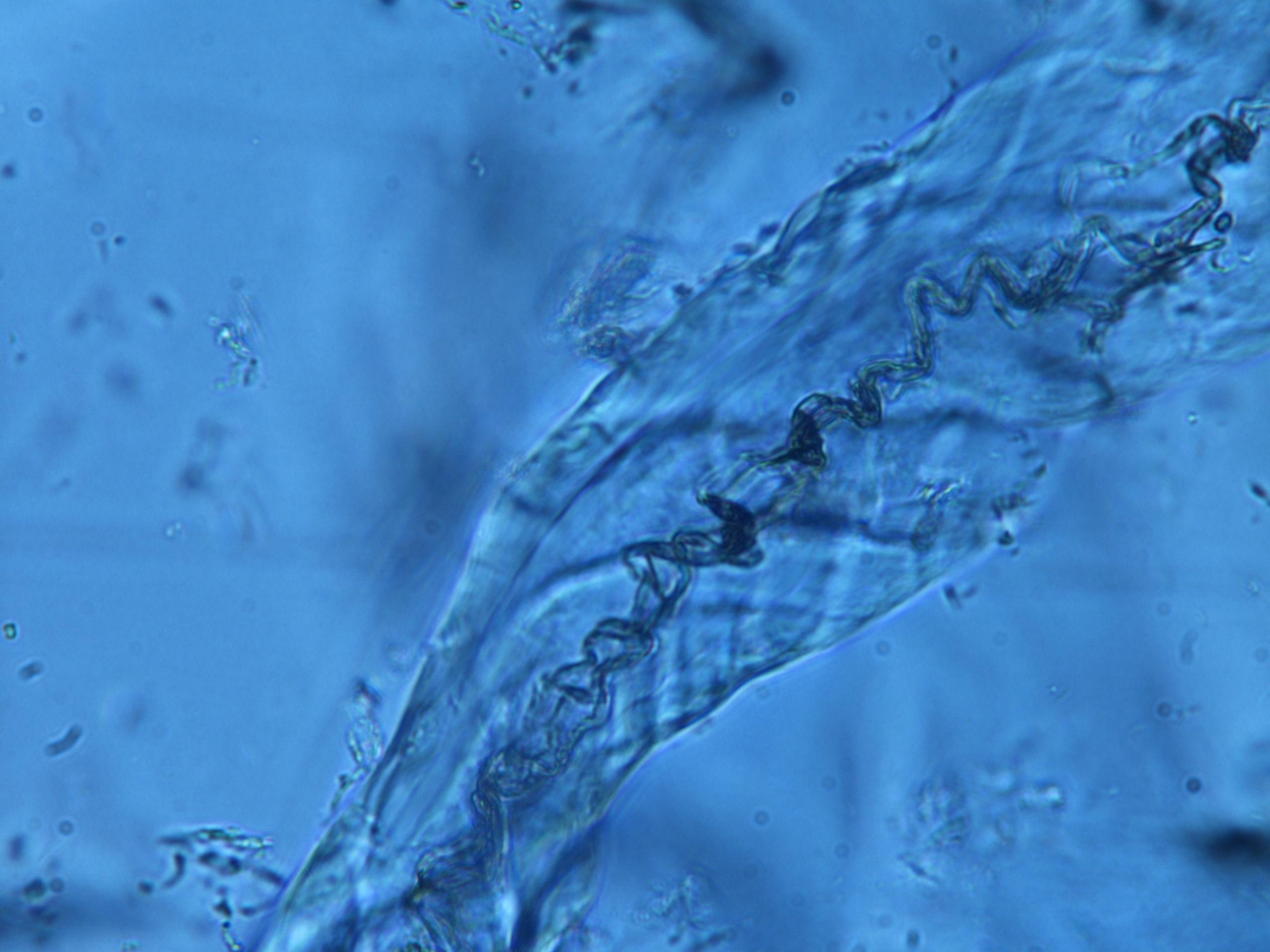

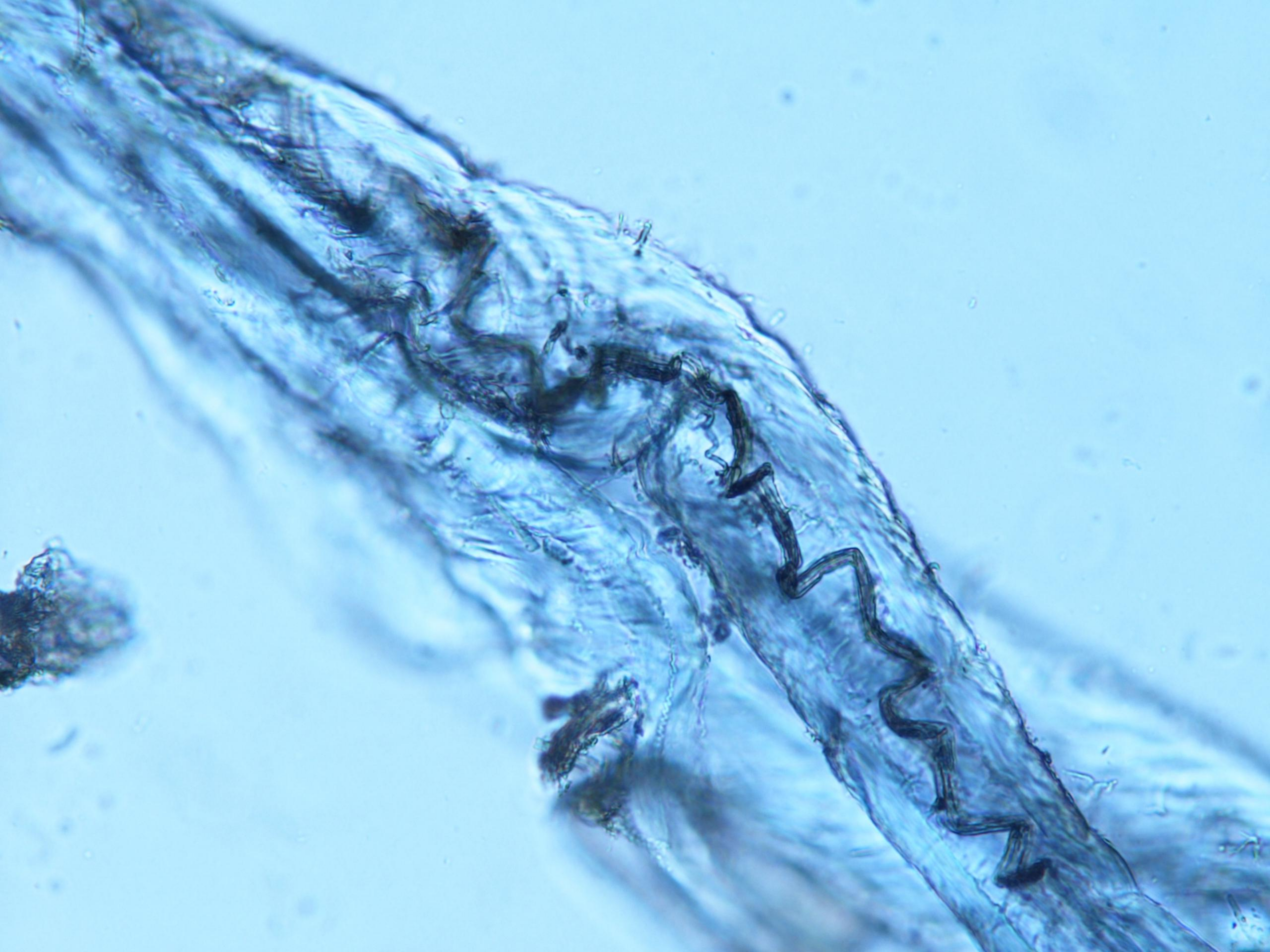





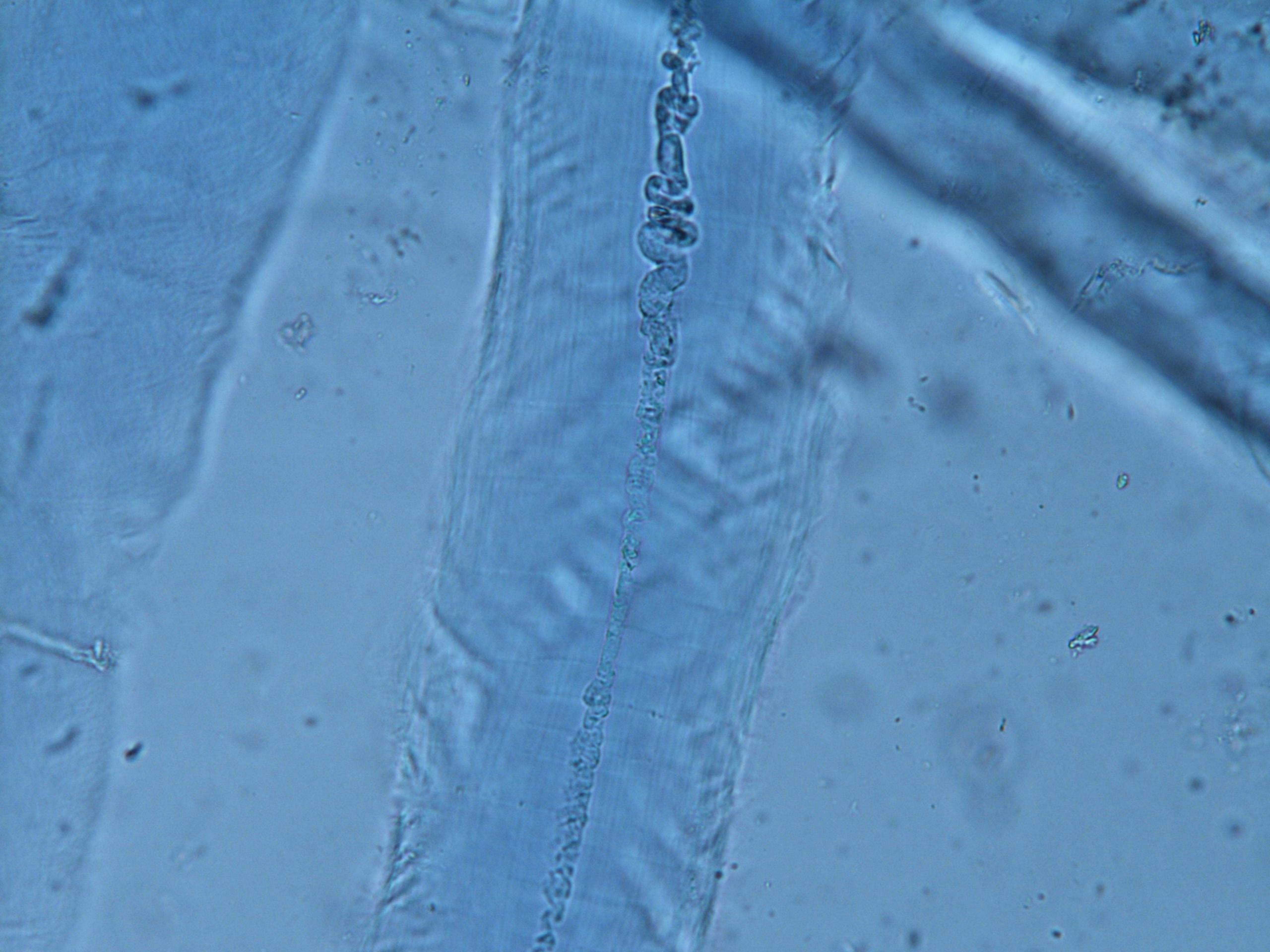

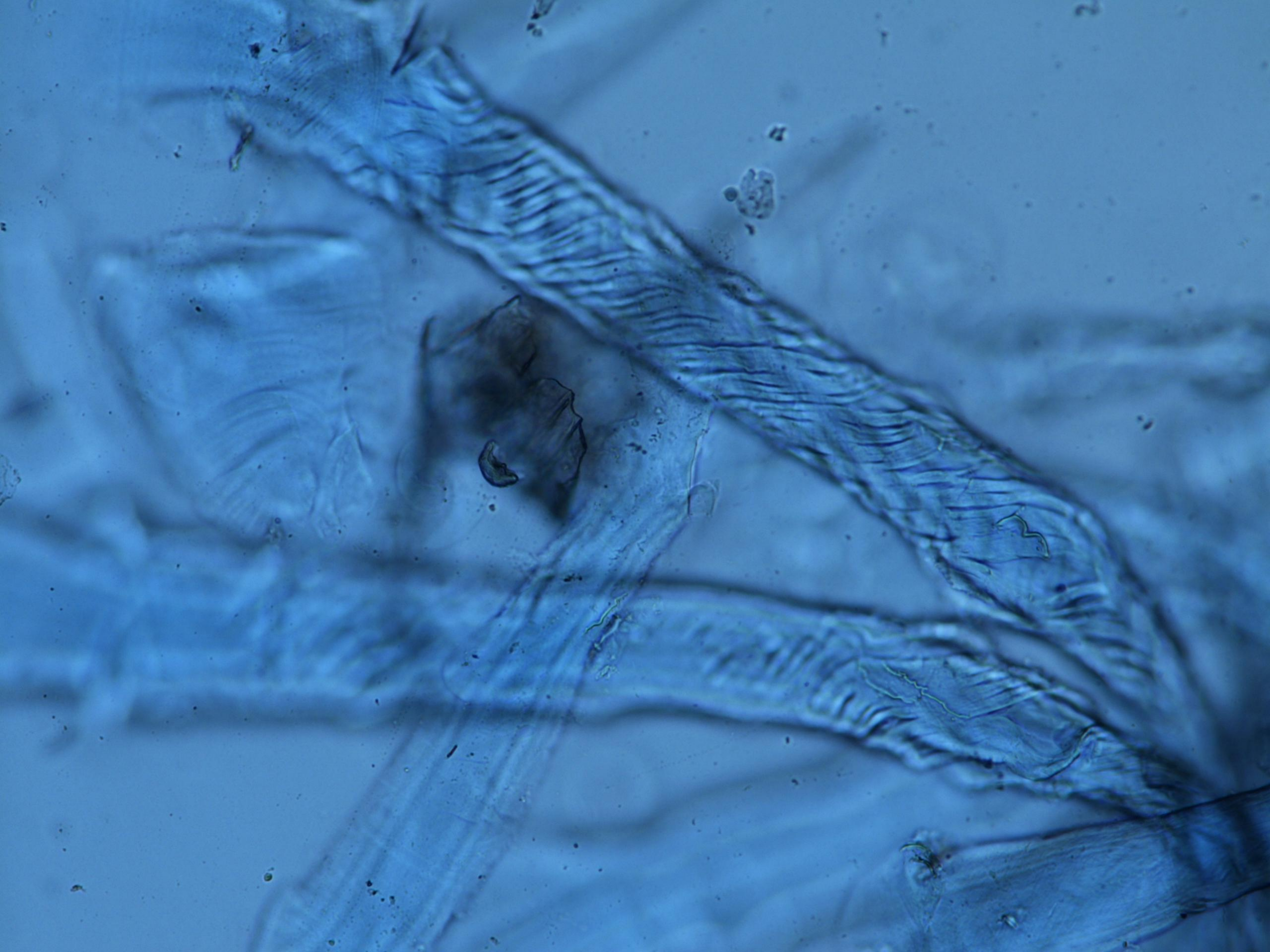

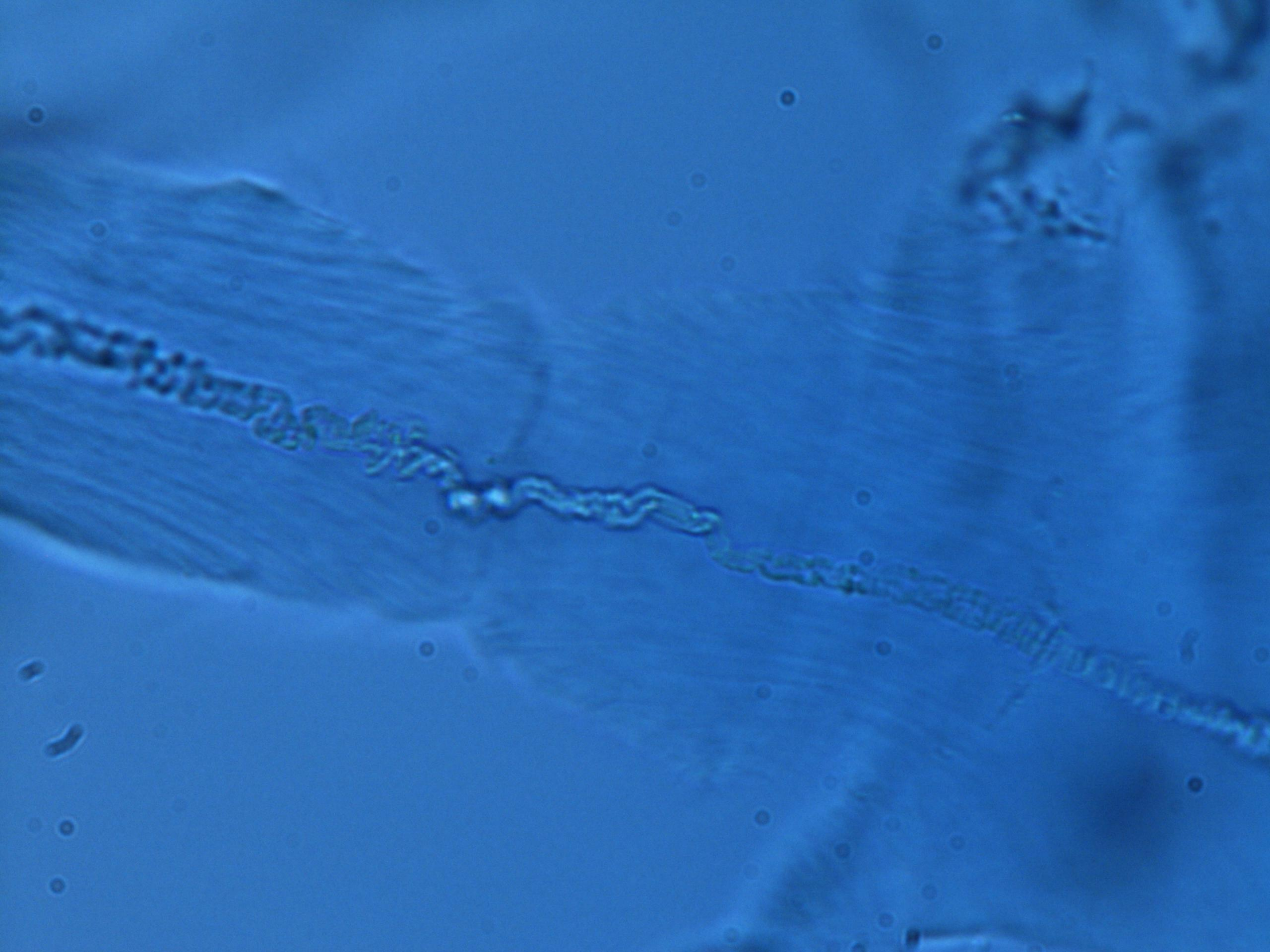

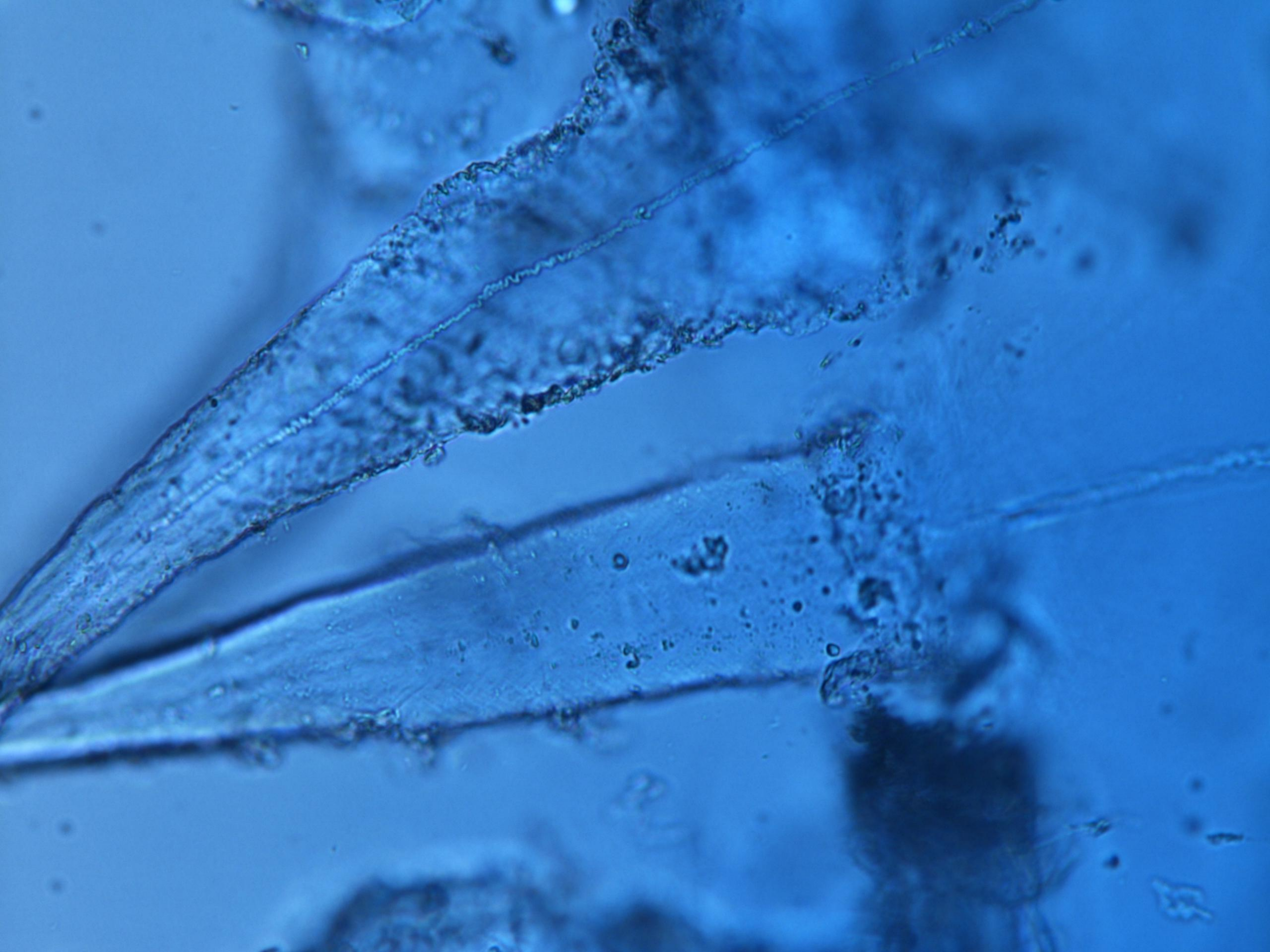

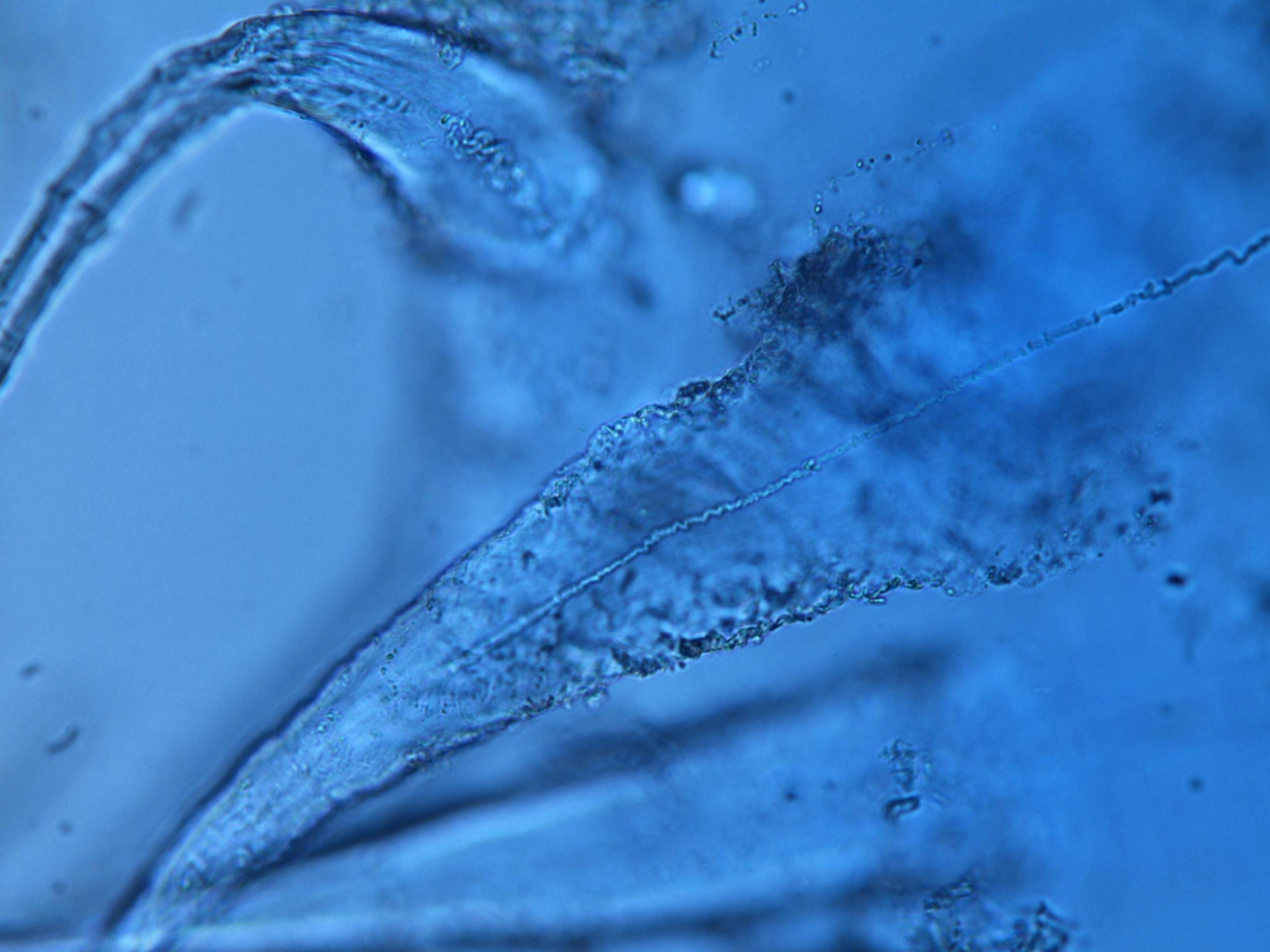

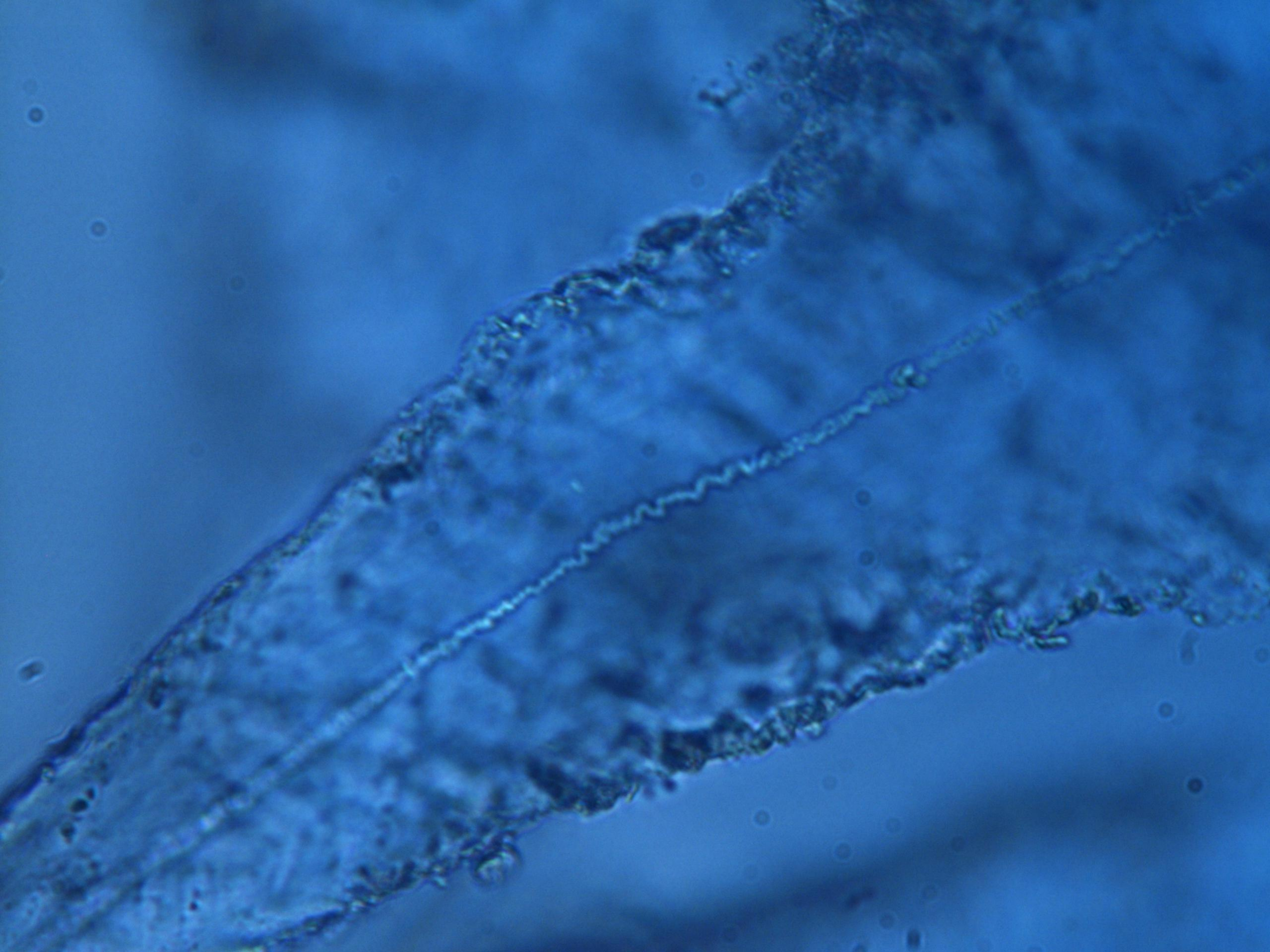

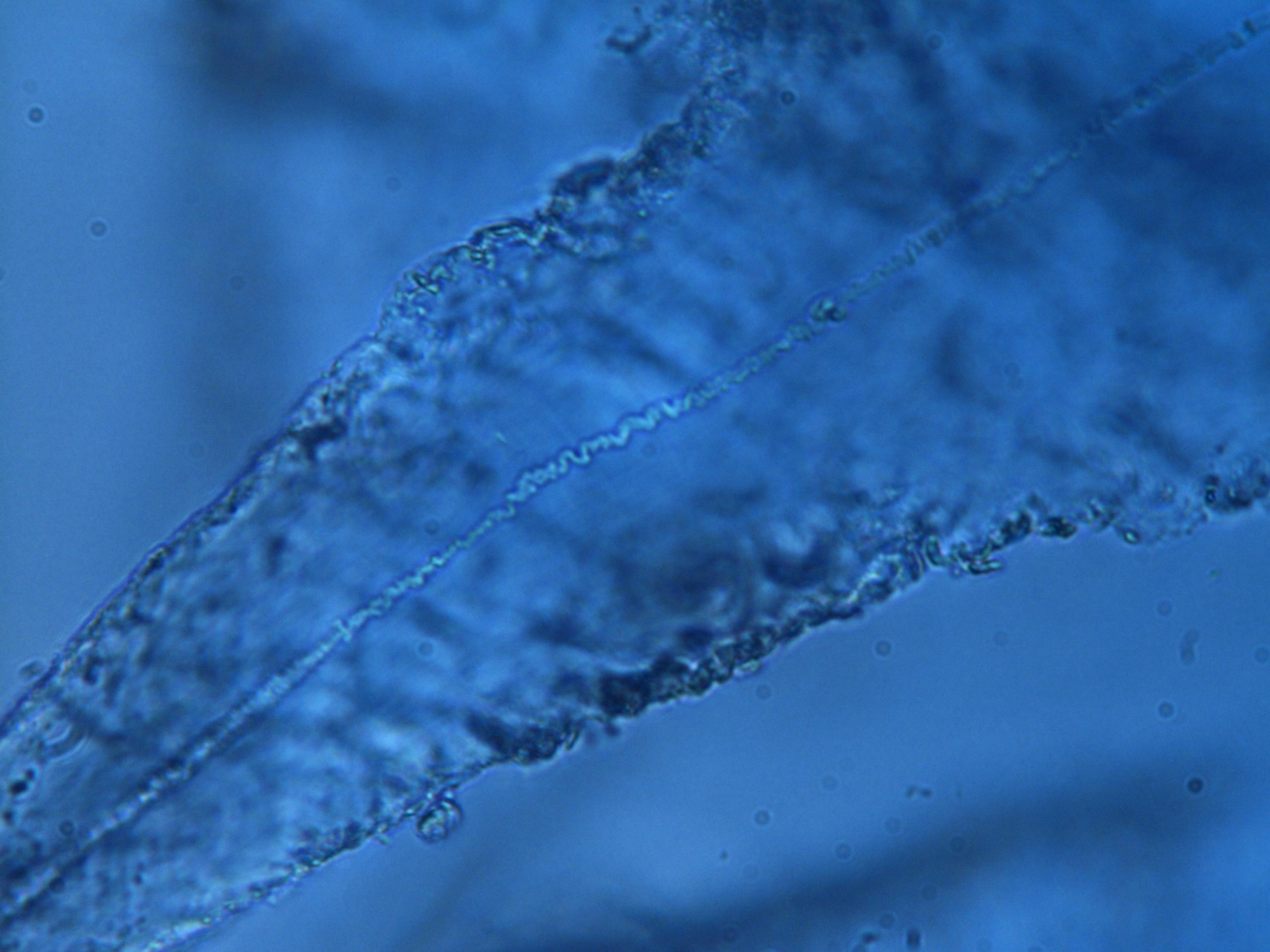

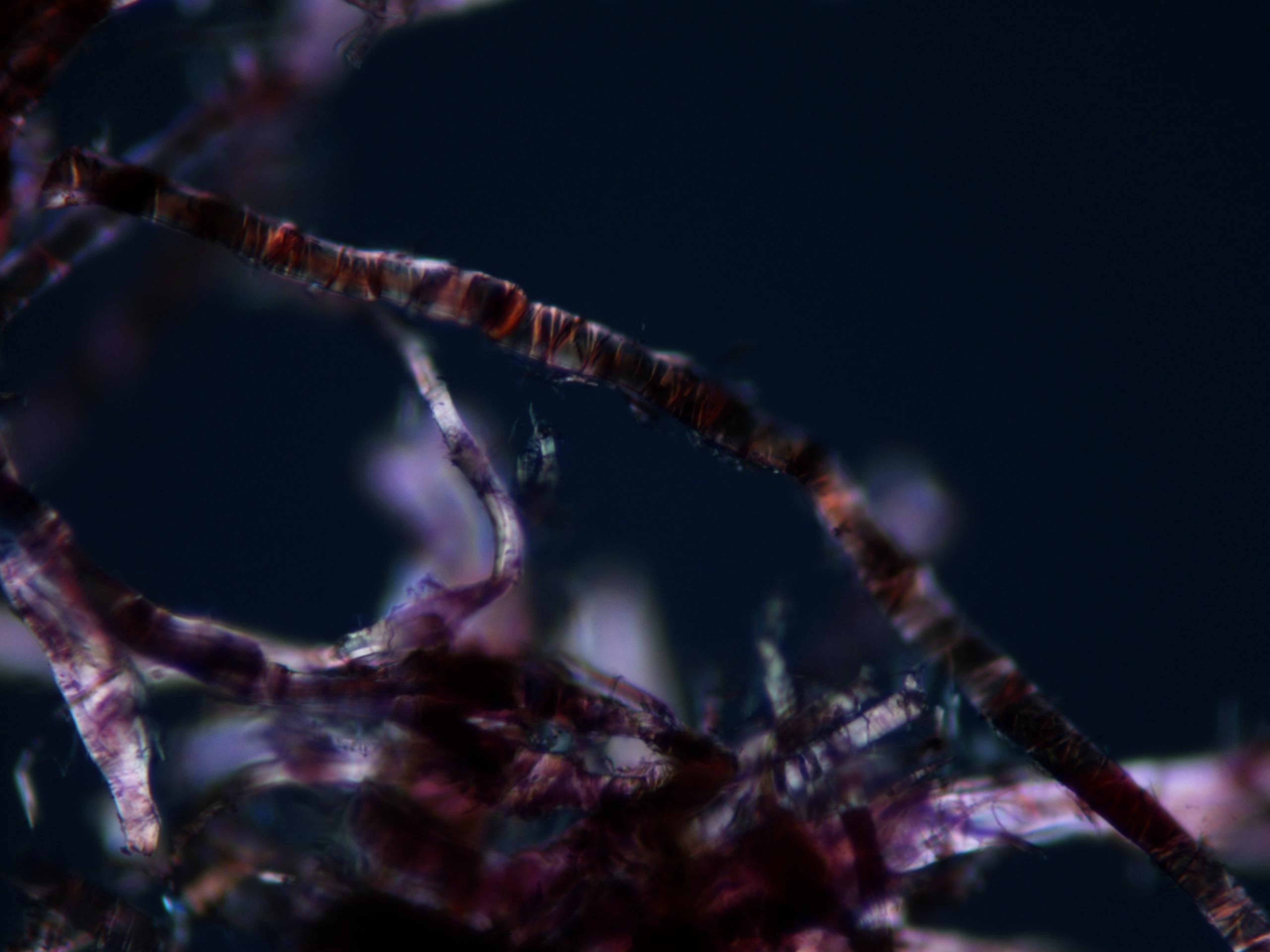





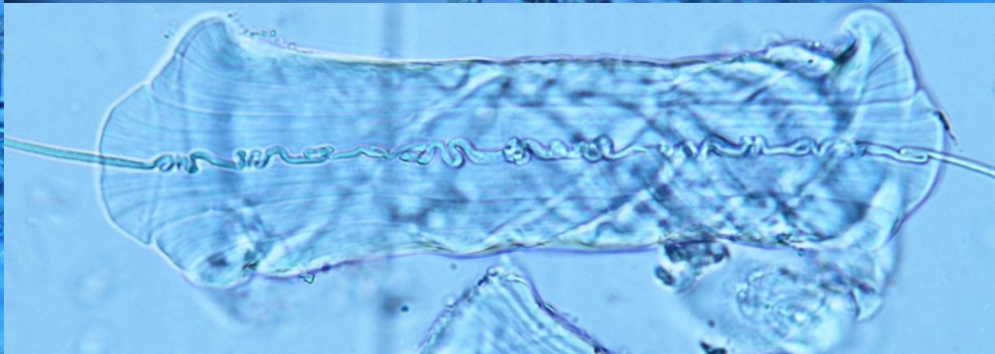
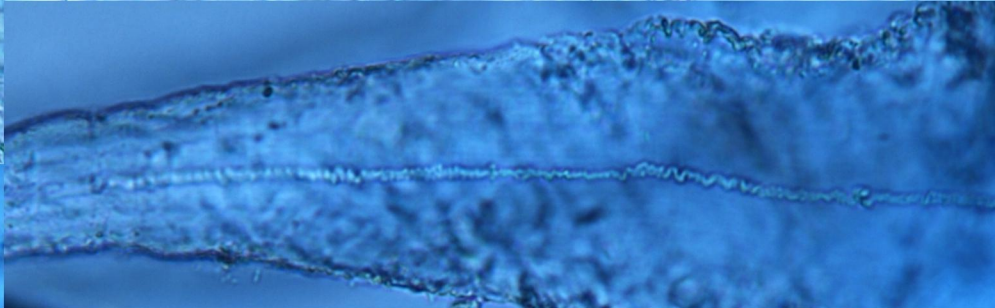
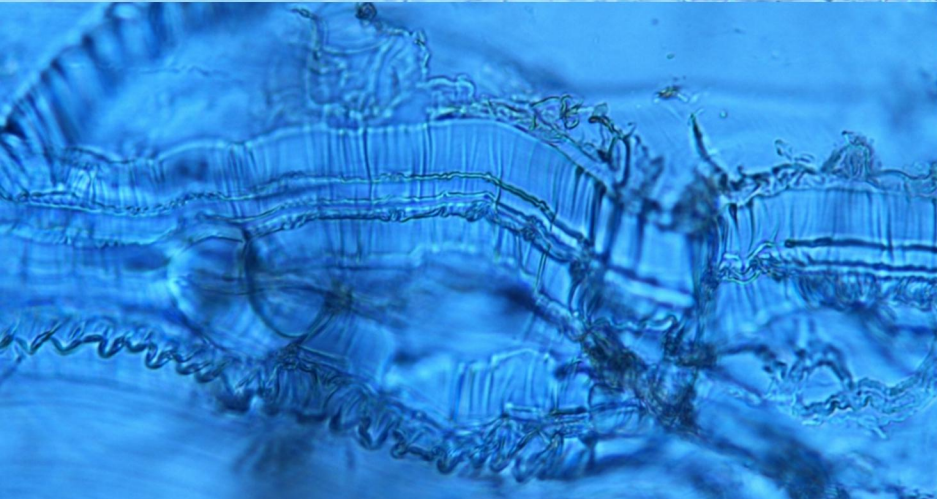
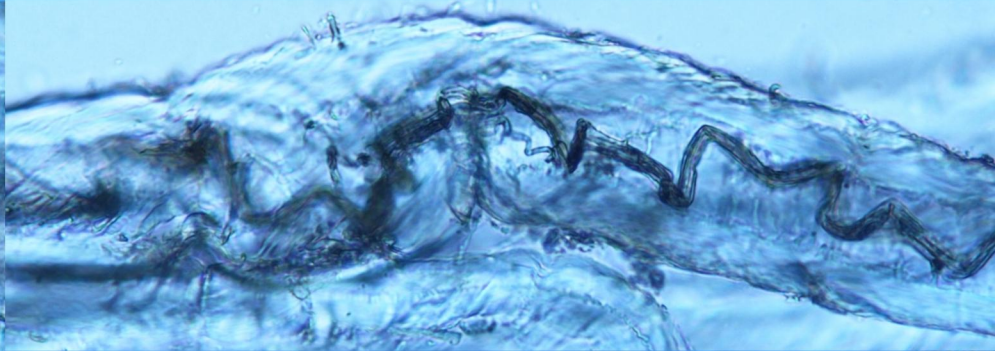
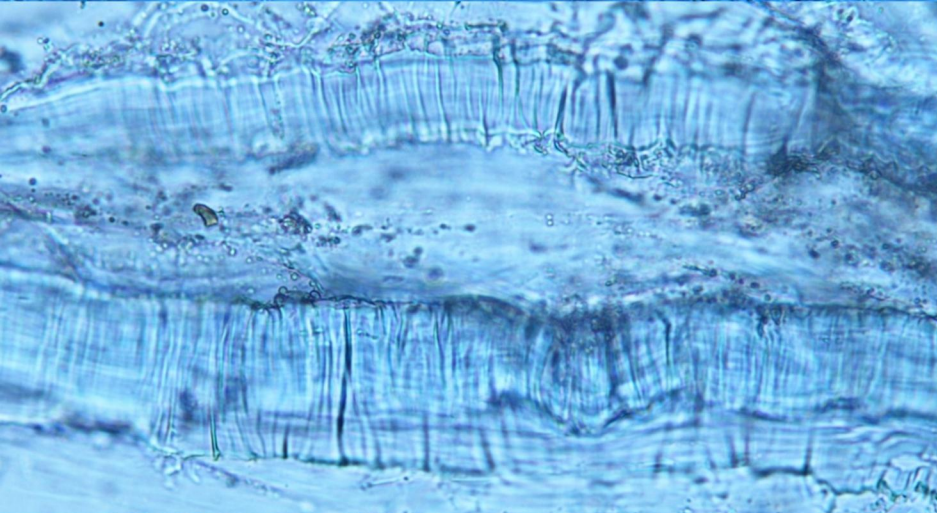
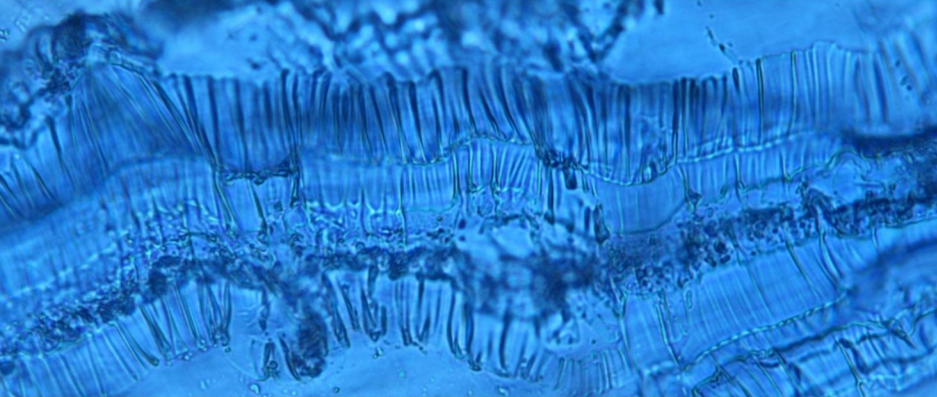
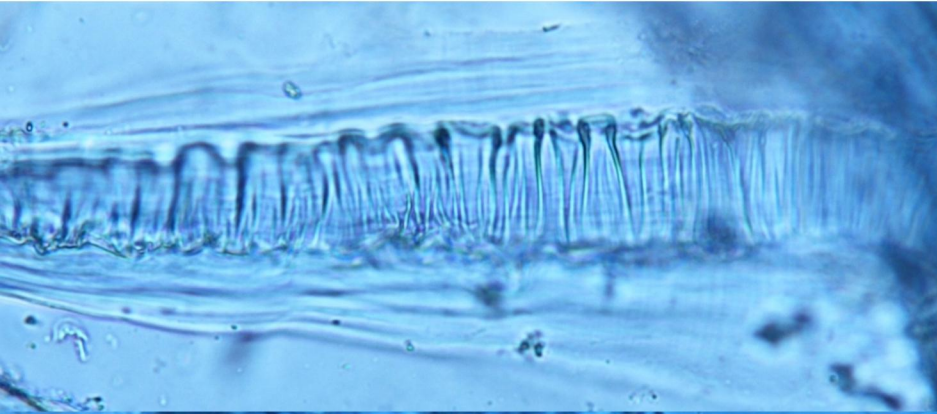

konopie

len

